

**NOTICE!!**

**These documents have been scanned!**

**Do not place un-scanned documents beneath this notice!**

**Do not remove this notice from this file!**

GPO Jacket No. 560-102  
Print Order 61540  
Rise Business Services, LLC  
Job=AZ15 5/2/2019



Box Number= AZ15019



Claim Begin-End: AMC437146-AMC437151

1 Initial Receipt



AZ15019-27

AMC436731-AMC437154





**United States Department of the Interior**  
**Bureau of Land Management**  
 LANDS/RECREATION & PLANNING  
 ONE N CENTRAL AVE  
 PHOENIX, AZ 85004 -2203  
 Phone: 602-417-9200

Receipt

No: 3517582

<b>Transaction #:</b> 3619375	
<b>Date of Transaction:</b> 03/17/2016	
<b>CUSTOMER:</b>	
PAUL E HAUMONT PO BOX 65 BLACK CANYON CITY, AZ 85324-0065 US	

ENTERED  
 BY: Rgn

LINE #	QTY	DESCRIPTION	REMARKS	UNIT PRICE	TOTAL
1	6.00	LOCATABLE MINERALS / MINING CLAIMS-NEW, UNADJUD, ONE OR MORE AUTH NOS / NEW MINING CLAIM PROCESSING FEE <b>CASES:</b> AMC437146/\$20.00, AMC437147/\$20.00, AMC437148/\$20.00, AMC437149/\$20.00, AMC437150/\$20.00, AMC437151/\$20.00		- n/a -	120.00
2	6.00	LOCATABLE MINERALS / MINING CLAIMS-NEW, UNADJUD, ONE OR MORE AUTH NOS / NEW MINING CLAIMS LOCATION FEE <b>CASES:</b> AMC437146/\$37.00, AMC437147/\$37.00, AMC437148/\$37.00, AMC437149/\$37.00, AMC437150/\$37.00, AMC437151/\$37.00		- n/a -	222.00
3	6.00	LOCATABLE MINERALS / MINING CLAIMS-NEW, UNADJUD, ONE OR MORE AUTH NOS / NEW MINING CLAIMS MAINTENANCE FEE <b>CASES:</b> AMC437146/\$155.00, AMC437147/\$155.00, AMC437148/\$155.00, AMC437149/\$155.00, AMC437150/\$155.00, AMC437151/\$155.00		- n/a -	930.00
<b>TOTAL:</b>					<b>\$1,272.00</b>

PAYMENT INFORMATION			
1	AMOUNT:	1272.00	POSTMARKED: N/A
	TYPE:	CHECK	RECEIVED: 03/17/2016
	CHECK NO:	9630	
	NAME:	HAUMONT INVESTMENTS LLC HAUMONT, PAUL E PO BOX 65 BLACK CANYON CITY AZ 85324-0065 US	



**NOTICE!!**

**These documents have been scanned!**

**Do not place un-scanned documents beneath this notice!**

**Do not remove this notice from this file!**

GPO Jacket No. 560-102  
Print Order 61540  
Rise Business Services, LLC  
Job=AZ15 5/2/2019



Box Number= AZ15019



Claim Begin-End: AMC437146-AMC437151

2 Correspondence



AZ15019-27

AMC436731-AMC437154



**SENDER: COMPLETE THIS SECTION**

- Complete items 1, 2, and 3.
- Print your name and address on the reverse so that we can return the card to you.
- Attach this card to the back of the mailpiece, or on the front if space permits.

1. Article Addressed to:

PAUL HAUMONT  
PO BOX 65  
BLACK CANYON CITY AZ 85324-0065  
920/RM/AMC437146



9590 9402 1933 6123 0002 35

2. Article Number (Transfer from service label)

7014 2870 0000 1115 9169

**COMPLETE THIS SECTION ON DELIVERY**

A. Signature

X

*Paul Haumont*  Agent  
 Addressee

B. Received by (Printed Name)

*Paul Haumont*

C. Date of Delivery

*2-22-17*D. Is delivery address different from item 1?  YesIf YES, enter delivery address below:  No

3. Service Type

- |   |   |
|---|---|
| <input type="checkbox"/> Adult Signature                                  | <input type="checkbox"/> Priority Mail Express®                     |
| <input type="checkbox"/> Adult Signature Restricted Delivery              | <input type="checkbox"/> Registered Mail™                           |
| <input checked="" type="checkbox"/> Certified Mail®                       | <input type="checkbox"/> Registered Mail Restricted Delivery        |
| <input type="checkbox"/> Certified Mail Restricted Delivery               | <input checked="" type="checkbox"/> Return Receipt for Merchandise  |
| <input type="checkbox"/> Collect on Delivery                              | <input checked="" type="checkbox"/> Signature Confirmation™         |
| <input type="checkbox"/> Collect on Delivery Restricted Delivery          | <input type="checkbox"/> Signature Confirmation Restricted Delivery |
| <input type="checkbox"/> Insured Mail                                     |   |
| <input type="checkbox"/> Registered Mail Restricted Delivery (over \$500) |   |



USPS TRACKING #



PHOENIX  
AZ 850  
22 FEB '17



First-Class Mail  
Postage & Fees Paid  
USPS  
Permit No. G-10

9590 9402 1933 6123 0002 35

United States  
Postal Service

• Sender: Please print your name, address, and ZIP+4® in this box•

PHOENIX, ARIZONA

FEB 24 3 11

RECEIVED  
BLM AZ STATE OFFICE

UNITED STATES  
DEPARTMENT OF THE INTERIOR  
Bureau of Land Management  
Arizona State Office  
One N. Central Avenue, Suite 800  
Phoenix, AZ 85004-4427

442700-4

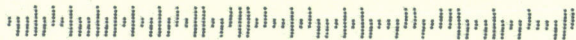





# United States Department of the Interior



BUREAU OF LAND MANAGEMENT  
Arizona State Office  
One North Central Avenue, Suite 800  
Phoenix, Arizona 85004-4427  
[www.blm.gov/az/](http://www.blm.gov/az/)

FEB 15 2017

In Reply Refer To:  
3800 (9200) RM  
AMC437146

CERTIFIED MAIL – RETURN RECEIPT REQUESTED 7014 2870 0000 1115 9169

## NOTICE

PAUL HAUMONT : This Decision Affects Those Claims  
PO BOX 65 : Shown in the Block Below.  
BLACK CANYON CITY, AZ 85324-0065 :

---

AMC437146, AMC437147, AMC437148, AMC437149  
GOLD RUSH #2, GOLD RUSH #3, GOLD RUSH #4, GOLD RUSH #5

---

### Amendment(s) Not Processed

An amendment for the claim(s) listed above was received by the Bureau of Land Management (BLM) Arizona State Office. The amendment(s) cannot be processed for the following reason:

1. It appears the map provided with the amendment for AMC437148 belongs with the amendment for AMC437149 and the map provided with AMC437149 belongs with the amendment for AMC437148.
2. There is also a discrepancy between the legal descriptions provided and the tie-in descriptions (lengths) provided on the maps. AMC437148 would be 1,980 feet west of the SE corner of Section 8 and AMC437149 would be 1,320 feet west of the SE corner of Section 8 using the aliquot part description provided.

If appropriate, please submit a corrected amendment or additional fees, within 30 days of your receipt of this notice. If the required information is not received with the 30-day timeframe, the amendment(s) will not be processed and the BLM will retain the non-refundable processing fees submitted.



If additional information is required, please contact RéAnn Myers at 602-417-9413. Please include your AMC serial number(s) on all correspondence.

---



Lucas Lucero  
Deputy State Director  
Lands, Minerals and Energy Division

ATMower  
2/14/17

4 2/15/17

FEB 15 2017

In Reply Refer To:  
3800 (9200) RM  
AMC437146

CERTIFIED MAIL – RETURN RECEIPT REQUESTED 7014 2870 0000 1115 9169

NOTICE

PAUL HAUMONT : This Decision Affects Those Claims  
PO BOX 65 : Shown in the Block Below.  
BLACK CANYON CITY, AZ 85324-0065 :

---

AMC437146, AMC437147, AMC437148, AMC437149  
GOLD RUSH #2, GOLD RUSH #3, GOLD RUSH #4, GOLD RUSH #5

---

Amendment(s) Not Processed

An amendment for the claim(s) listed above was received by the Bureau of Land Management (BLM) Arizona State Office. The amendment(s) cannot be processed for the following reason:

1. It appears the map provided with the amendment for AMC437148 belongs with the amendment for AMC437149 and the map provided with AMC437149 belongs with the amendment for AMC437148.
2. There is also a discrepancy between the legal descriptions provided and the tie-in descriptions (lengths) provided on the maps. AMC437148 would be 1,980 feet west of the SE corner of Section 8 and AMC437149 would be 1,320 feet west of the SE corner of Section 8 using the aliquot part description provided.

If appropriate, please submit a corrected amendment or additional fees, within 30 days of your receipt of this notice. If the required information is not received with the 30-day timeframe, the amendment(s) will not be processed and the BLM will retain the non-refundable processing fees submitted.



If additional information is required, please contact RéAnn Myers at 602-417-9413. Please include your AMC serial number(s) on all correspondence.

---

/s/ Lucas Lucero  
Lucas Lucero  
Deputy State Director  
Lands, Minerals and Energy Division

RMyers:ncj:2/9/2017:x9413:RM2017\_003\_letter12 CF

**SENDER: COMPLETE THIS SECTION**

- Complete items 1, 2, and 3.
- Print your name and address on the reverse so that we can return the card to you.
- Attach this card to the back of the mailpiece, or on the front if space permits.

PAUL HAUMONT  
 PO BOX 65  
 BLACK CANYON CITY AZ 85324-0065  
 920/RM/AMC437146



9590 9402 1568 5362 4478 56

2. Article Number (Transfer from service label)

7016 0340 0000 0063 5528

**COMPLETE THIS SECTION ON DELIVERY**

A. Signature

X *Paul Haumont*

- Agent  
 Addressee

B. Received by (Printed Name)

*Paul E. Haumont*

C. Date of Delivery

*10-12-16*

- D. Is delivery address different from item 1?  Yes  
 If YES, enter delivery address below:  No

RECEIVED  
 AZ STATE OFFICE  
 OCT 14 P 2:51  
 PHOENIX, ARIZONA

3. Service Type

- Adult Signature  
 Adult Signature Restricted Delivery  
 Certified Mail®  
 Certified Mail Restricted Delivery  
 Collect on Delivery  
 Collect on Delivery Restricted Delivery  
 Mail  
 Mail Restricted Delivery

- Priority Mail Express®  
 Registered Mail™  
 Registered Mail Restricted Delivery  
 Return Receipt for Merchandise  
 Signature Confirmation™  
 Signature Confirmation Restricted Delivery

(over 500)



USPS TRACKING #

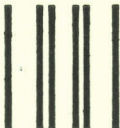
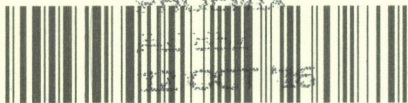

First-Class Mail  
Postage & Fees Paid  
USPS  
Permit No. G-10

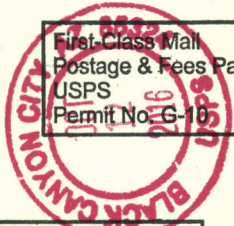

9590 9402 1568 5362 4478 56

United States  
Postal Service

• Sender: Please print your name, address, and ZIP+4® in this box•

UNITED STATES  
DEPARTMENT OF THE INTERIOR  
Bureau of Land Management  
Arizona State Office  
One N. Central Avenue, Suite 800  
Phoenix, AZ 85004-4427

BLM AZ STATE OFFICE  
RECEIVED  
2016 OCT 17 15 2:51P

PHOENIX, ARIZONA 85001  
PHOENIX, ARIZONA





# United States Department of the Interior



BUREAU OF LAND MANAGEMENT

Arizona State Office

One North Central Avenue, Suite 800

Phoenix, Arizona 85004-4427

[www.blm.gov/az/](http://www.blm.gov/az/)

OCT 05 2016

In Reply Refer To:  
3800 (9200) RM  
AMC437146

CERTIFIED MAIL - RETURN RECEIPT REQUESTED No. 7016 0340 0000 0063 5528

## NOTICE

PAUL HAUMONT : This Notice Affects the Claims  
PO BOX 65 : Shown in the Block Below.  
BLACK CANYON CITY, AZ 85324-0065 :

---

AMC437146, AMC437147, AMC437148, AMC437149  
GOLD RUSH #2, GOLD RUSH #3, GOLD RUSH #4, GOLD RUSH #5

---

### Mining Claim Location Notice(s) – Amendment(s) Required

Pursuant to Title 43 Code of Federal Regulations (CFR) 3832.1, the Bureau of Land Management (BLM), Arizona State Office, received your notices of location for recording mining claims. In accordance with 43 CFR 3832.12, the claims listed above cannot be accepted as filed and must be amended as noted below.

The claims are not in aliquot parts. To be in aliquot parts, the claims would need to be reduced by 10 feet on the west side and 320 feet on the east side. The claims would then be 10 acre claims 1,320 feet x 330 feet. The southeast corners of the claims would be located as follows:

AMC437146 would be 2,640 feet west from the southeast corner of T. 9 N., R. 2 E., sec 8.

AMC437147 would be 1,980 feet west from the southeast corner of T. 9 N., R. 2 E., sec 8.

AMC437148 would be 1,980 feet west from the southeast corner of T. 9 N., R. 2 E., sec 8.

AMC437149 would be 1,320 feet west from the southeast corner of T. 9 N., R. 2 E., sec 8.

To fill in the space left by the amendments, you could file two new 10 acre claims 1,320 feet x 330 feet.

In accordance with 43 CFR 3832.12(c) (1) You must describe placer claims by aliquot part and complete lots using the U.S. Public Land Survey System and its rectangular subdivisions except when placer claims are (i) on unsurveyed Federal lands; (ii) Gulch or bench placer claims; or (iii) Bounded by other mining claims or nonmineral lands. If one of these situations exists you must describe the lands by protracted survey or by metes and bounds. In all cases, your description of the land must be as compact and regular in form as reasonably possible and should conform to the U.S. Public Land Survey System and its rectangular subdivisions as much as possible.





The amendment must provide one of the following:

1. Identify which situation exists that requires this placer mining claim to be located by metes and bounds and provide a metes and bounds description; or
2. Amend the mining claim using the U.S. Public Land Survey System and its rectangular subdivisions and describe the mining claim by aliquot parts and complete lots.

Keep in mind that when amending a mining claim, no new ground can be taken in. A placer mining claim must contain at least 10 acres. Therefore an amended claim would have to contain at least 10 acres and must be described by aliquot parts. If this cannot be achieved, the claim should be relinquished and a new claim located correctly, rather than amending an incorrectly located claim.

If you are able to correctly amend the claims listed above and decide to do so, there is a \$10 BLM processing fee for each amendment. The amendments must be received by BLM within 30 days of your receipt of this notice. If the amendments are not received within the 30 day timeframe the mining claims will be declared null and void.

If additional information is required, please contact RéAnn Myers at 602-417-9413. Please include your AMC serial number(s) on all correspondence.

Rebecca Heick  
Deputy State Director  
Lands, Minerals and Energy Division



**NOTICE!!**

**These documents have been scanned!**

**Do not place un-scanned documents beneath this notice!**

**Do not remove this notice from this file!**

GPO Jacket No. 560-102  
Print Order 61540  
Rise Business Services, LLC  
Job=AZ15 5/2/2019



Box Number= AZ15019



Claim Begin-End: AMC437146-AMC437151

3 Transfers



AZ15019-27

AMC436731-AMC437154

**NO  
DOCUMENTS  
FOUND**

NO DOCUMENTS FOUND  
NO DOCUMENTS FOUND



**NOTICE!!**

**These documents have been scanned!**

**Do not place un-scanned documents beneath this notice!**

**Do not remove this notice from this file!**

GPO Jacket No. 560-102  
Print Order 61540  
Rise Business Services, LLC  
Job=AZ15 5/2/2019



Box Number= AZ15019



Claim Begin-End: AMC437146-AMC437151

4 Annual Filings



AZ15019-27

AMC436731-AMC437154



UNITED STATES  
DEPARTMENT OF THE INTERIOR  
BUREAU OF LAND MANAGEMENT

289  
JMC

437146

MAINTENANCE FEE WAIVER CERTIFICATION

FORM APPROVED  
OMB NO. 1004-0114  
Expires: January 31, 2020

SEE INSTRUCTIONS ON PAGE 2

- This small miner waiver is filed for the assessment year beginning on September 1, 2019 and ending on September 1, 2019.
- The undersigned and all related parties owned ten or fewer mining claims, mill, or tunnel sites located and maintained on Federal lands in the United States of America on September 1, 2019.
- The undersigned have performed the assessment work required by law for each mining claim listed prior to filing this waiver and understand that by filing this form, the undersigned must file an affidavit of assessment work with the Bureau of Land Management (BLM) by the December 30th following the filing of this waiver.
- The undersigned understand that if the assessment work obligation has not yet come due under 30 U.S.C. 28 (for those claims in their first assessment year only), a notice of intent to hold reciting this condition must be recorded by the December 30th following the filing of this waiver.
- The undersigned understand that mill and tunnel sites may also be listed on this waiver and be waived from payment of the maintenance fee, and that a notice of intent to hold for these sites is required to be filed with the BLM by the December 30th following the filing of this waiver.
- The undersigned understand and acknowledge that pursuant to 43 U.S.C. 1212 and 18 U.S.C. 1001, the filing or recording of a false, fictitious, or fraudulent document with the BLM may result in a fine of up to \$250,000, a prison term not to exceed five years, or both.
- The mining claims, mill or tunnel sites for which this waiver from payment of the maintenance fees is requested are:

CLAIM OR SITE NAME	BLM RECORDATION SERIAL NUMBER
1. GOLD RUSH # 2	AMC 437146
2. GOLD RUSH # 3	AMC 437147
3. GOLD RUSH # 4	AMC 437148
4. GOLD RUSH # 5	AMC 437149
5. GOLD RUSH # 6	AMC 437150
6. GOLD RUSH # 7	AMC 437151
7.	
8.	
9.	
10.	

RECEIVED  
BLM AT STATE OFFICE  
PHOENIX, ARIZONA  
AUG 19 P 2:47

The owner(s) (claimants) of the above mining claims and sites are:

PAUL E. HAUMONT ✓  
(Owner's Name - Please Print)

P.O. BOX 65  
(Owner's Mailing Address)

*Paul E. Haumont*  
(Owner's Signature)

BLACK CANYON CITY AZ 85324  
(City) (State) (Zip Code)

AC483  
ENTERED SEP 19 2019  
PB

(Owner's Name - Please Print) (Owner's Signature)

(Owner's Mailing Address) (City) (State) (Zip Code)

(Owner's Name - Please Print) (Owner's Signature)

(Owner's Mailing Address) (City) (State) (Zip Code)

(Owner's Name - Please Print) (Owner's Signature)

(Owner's Mailing Address) (City) (State) (Zip Code)

When Recorded Return Document to:

Amc 437146

Paul E. Havman  
PAUL E. HAVMAN  
P.O. Box 65  
BLACK CANYON CITY, AZ 85324

Check here is this is a change of address.

Telephone: 702-521-7515

E-mail address: \_\_\_\_\_

**AFFIDAVIT OF PERFORMANCE OF ANNUAL WORK**

1. State of Arizona, County of YAVAPAI ss:

2. I (Name) PAUL E. HAVMAN

3. Reside at (Address) P.O. Box 65

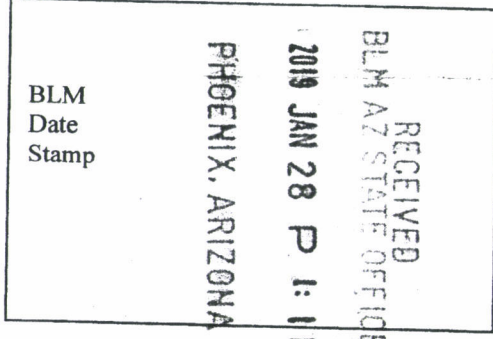

City BLACK CANYON CITY County YAVAPAI

State AZ Zip 85324 being duly sworn, depose and say that I am a citizen of the United States, more than eighteen years of age, and that all of the facts set forth in this affidavit, subject to the provisions and penalties of 18 U.S.C. 1001 pertaining to the filing of false, fictitious, or fraudulent statements with the United States, are true and correct according to the best of my knowledge, information and belief.

4. Owner's name and address (If not shown in Items 1-3 above). \_\_\_\_\_

5. That I am personally acquainted with the mining claim(s). The work and improvements were made by and at the expense of the owner(s) of said claim(s). Said contiguous group of claims, listed on this document, are situated in the \_\_\_\_\_ (optional) Mining District; \_\_\_\_\_ County, Arizona.

Line No.	AMC NUMBER	CLAIM/SITE NAME	COUNTY RECORDER DATA (If available)	TWP	RNG	SEC
1	437146	GOLD RUSH # 2		9N	2E	8
2	437147	GOLD RUSH # 3		9N	2E	8
3	437148	GOLD RUSH # 4		9N	2E	8
4	437149	GOLD RUSH # 5		9N	2E	8
5	437150	GOLD RUSH # 6		9N	2E	8
6	437151	GOLD RUSH # 7		9N	2E	8

Form: MCF108  
Revised July 2014  
Page 1 of 2

# 4366790

Entered 3/7/19  
AD



RECEIVED  
BLM AZ STATE OFFICE  
2019 JAN 28 P 11:12  
PHOENIX, ARIZONA  
BLM  
Date  
Stamp

7						
8						
9						
10						

6. That between the dates starting at 12 o'clock noon on September 1, 20 17 and ending at 12 o'clock noon on September 1, 20 18 at least \$ 1,000 dollars worth of work and improvements were done and performed upon said claim(s) or upon one or more of a contiguous group of claims for the benefit of all, wholly or partly outside of a contiguous group of claims for the benefit of all, not including the location work.

7. That the following persons were employed to perform the work and improvements described herein: \_\_\_\_\_

PAUL HARMON / KEVIN GILLETTE

8. That the work and improvements performed were: ROAD WORK ON EXISTING

ACCESS ROADS - TESTING AND SAMPLING OF

PLACER GRAVELS

9. Dated: 12/20/18 Signature: [Signature]

SUBSCRIBED AND SWORN TO before me, a Notary Public, this 20<sup>th</sup> day of December 20 18

By: Paul Harmon

Notary Public [Signature]

My Commission Expires 3/27/2022

 STACIE PRIEST  
Notary Public - State of Arizona  
YAVAPAI COUNTY  
My Commission Expires March 27, 2022

Bureau of Land Management  
Arizona State Office  
[www.blm.gov/az](http://www.blm.gov/az)

No. of Claims: 6 x \$10 = 60  
Check No.: \_\_\_\_\_ Init. \_\_\_\_\_  
Receipt No.: \_\_\_\_\_  
For BLM Use Only

P.O. Box 65  
85324

PHOENIX AZ 852

20 DEC 2018 PM 5 L

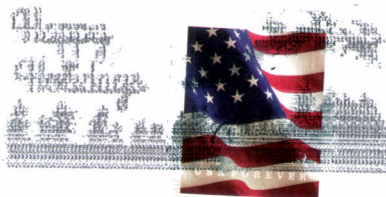

RECEIVED  
BLM AZ STATE OFFICE

2019 JAN 28 P 1:11

PHOENIX, ARIZONA

BLM PHOENIX  
ONE W. CENTRAL AVE  
STE 800  
PHOENIX, AZ 85004

85004-442700



**United States Department of the Interior  
Bureau of Land Management  
DIV OF LANDS, MINRLS & ENERGY  
ONE N CENTRAL AVE  
PHOENIX, AZ 85004 -4427  
Phone: 602-417-9200**

Receipt

No: 4366790

<b>Transaction #:</b> 4484041	
<b>Date of Transaction:</b> 02/05/2019	
<b>CUSTOMER:</b>	
PAUL E HAUMONT PO BOX 65 BLACK CANYON CITY, AZ 85324-0065 US	

LINE #	QTY	DESCRIPTION	REMARKS	UNIT PRICE	TOTAL
1	1.00	LOCATABLE MINERALS / MINING CLAIMS- NOT NEW-UNADJUD, ONE AUTH NO. ONLY / MINING CLAIM MONEY RECEIVED CASES: AMC437146/\$60.00	POL 2018/6	- n/a -	60.00
<b>TOTAL:</b>					<b>\$60.00</b>

PAYMENT INFORMATION			
1	AMOUNT:	60.00	POSTMARKED: N/A
	TYPE:	CHECK	RECEIVED: 01/28/2019
	CHECK NO:	9794	
	NAME:	HAUMONT, PAUL E PO BOX 65 BLACK CANYON CITY AZ 85324-0065 US	

REMARKS
THERE HAS BEEN A FEE INCREASE / PLEASE SEE ENCLOSED FLYER / THANK YOU

This receipt was generated by the automated BLM Collections and Billing System and is a paper representation of a portion of the official electronic record contained therein.



**United States Department of the Interior**  
**Bureau of Land Management**  
 DIV OF LANDS, MINRLS & ENERGY  
 ONE N CENTRAL AVE  
 PHOENIX, AZ 85004 -4427  
 Phone: 602-417-9200

Receipt

No: 4366790

<b>Transaction #:</b> 4484041	
<b>Date of Transaction:</b> 02/05/2019	
<b>CUSTOMER:</b>	
PAUL E HAUMONT PO BOX 65 BLACK CANYON CITY, AZ 85324-0065 US	

RECEIVED  
 BLM AZ INT. BILLING OFFICE  
 2019 MAR - 11 P 2:30  
 PHOENIX, ARIZONA

LINE #	QTY	DESCRIPTION	REMARKS	UNIT PRICE	TOTAL
1	1.00	LOCATABLE MINERALS / MINING CLAIMS- NOT NEW-UNADJUD, ONE AUTH NO. ONLY / MINING CLAIM MONEY RECEIVED CASES: AMC437146/\$60.00	POL 2018/6	- n/a -	60.00
<b>TOTAL:</b>					<b>\$60.00</b>

PAYMENT INFORMATION			
1	AMOUNT:	60.00	POSTMARKED: N/A
	TYPE:	CHECK	RECEIVED: 01/28/2019
	CHECK NO:	9794	
	NAME:	HAUMONT, PAUL E PO BOX 65 BLACK CANYON CITY AZ 85324-0065 US	

REMARKS
THERE HAS BEEN A FEE INCREASE / PLEASE SEE ENCLOSED FLYER / THANK YOU

This receipt was generated by the automated BLM Collections and Billing System and is a paper representation of a portion of the official electronic record contained therein.

*Additional Payment \$6 / Claim - \$30.00*

*# H389461*

437146

then Recorded Return Document to:

Paul E. Hayward  
PAUL E. HAYWARD  
P.O. Box 65  
BLACK CAMP CITY, AZ 85324

Check here is this is a change of address.

Telephone: 702-521-7515

E-mail address: \_\_\_\_\_

**AFFIDAVIT OF PERFORMANCE OF ANNUAL WORK**

1. State of Arizona, County of YAVAPAI ss:

2. I (Name) PAUL E. HAYWARD

3. Reside at (Address) P.O. Box 65

City BLACK CAMP CITY County YAVAPAI

RECEIVED  
BLM APPLICANTS OFFICE  
2019 JAN 28 P 1:11  
PHOENIX, ARIZONA

State AZ Zip 85324 being duly sworn, depose and say that I am a citizen of the United States, more than eighteen years of age, and that all of the facts set forth in this affidavit, subject to the provisions and penalties of 18 U.S.C. 1001 pertaining to the filing of false, fictitious, or fraudulent statements with the United States, are true and correct according to the best of my knowledge, information and belief.

4. Owner's name and address (If not shown in Items 1-3 above). \_\_\_\_\_

5. That I am personally acquainted with the mining claim(s). The work and improvements were made by and at the expense of the owner(s) of said claim(s). Said contiguous group of claims, listed on this document, are situated in the

\_\_\_\_\_ (optional) Mining District; \_\_\_\_\_ County, Arizona

Line No.	AMC NUMBER	CLAIM/SITE NAME	COUNTY RECORDER DATA (If available)	TWP	RNG	SEC
1	437146	GOLD RUSH # 2		9N	2E	8
2	437147	GOLD RUSH # 3		9N	2E	8
3	437148	GOLD RUSH # 4		9N	2E	8
4	437149	GOLD RUSH # 5		9N	2E	8
5	437150	GOLD RUSH # 6		9N	2E	8
6	437151	GOLD RUSH # 7		9N	2E	8

it 11/2/16 7910

P.O. *Admitt*

85324

PHOENIX AZ 852

PHOENIX AZ 852

01 MAR 2019 PM 5 L



RECEIVED  
BLM AZ STATE OFFICE

2019 MAR -4 P 2:30

PHOENIX, ARIZONA

Dir. of Lands, Minerals & Energy  
One W Central Ave STE 800  
Phoenix, AZ 85004-4427

IA

85004-4427  
569 9999 9999





**United States Department of the Interior**  
**Bureau of Land Management**  
 DIV OF LANDS, MINRLS & ENERGY  
 ONE N CENTRAL AVE  
 PHOENIX, AZ 85004 -4427  
 Phone: 602-417-9200

Receipt

No: 4389461

<b>Transaction #:</b> 4507222	
<b>Date of Transaction:</b> 03/05/2019	
<b>CUSTOMER:</b>	
PAUL E HAUMONT PO BOX 65 BLACK CANYON CITY, AZ 85324-0065 US	

LINE #	QTY	DESCRIPTION	REMARKS	UNIT PRICE	TOTAL
1	1.00	LOCATABLE MINERALS / MINING CLAIMS-NOT NEW-UNADJUD, ONE AUTH NO. ONLY / MINING CLAIM MONEY RECEIVED CASES: AMC437146/\$30.00	ADDITIONAL POL FEES	- n/a -	30.00
<b>TOTAL:</b>					<b>\$30.00</b>

PAYMENT INFORMATION			
1	AMOUNT:	30.00	POSTMARKED: N/A
	TYPE:	CHECK	RECEIVED: 03/04/2019
	CHECK NO:	9809	
	NAME:	HAUMONT, PAUL E PO BOX 65 BLACK CANYON CITY AZ 85324-0065 US	

REMARKS

This receipt was generated by the automated BLM Collections and Billing System and is a paper representation of a portion of the official electronic record contained therein.



RECEIVED

2010 SEP - 2 P 5:08

J. JOENIX-ARITOHV

**POSTMARKED  
TIMELY**



PAUL HAUMONT  
PO Box 65  
Black Canyon City AZ,  
85324

RECEIVED  
BLM AZ STATE OFFICE

2018 SEP -5 P 2:08

PHOENIX, ARIZONA

BLM STATE OFFICE  
ONE N. CENTRAL AVE.  
STE. 800  
PHOENIX, AZ. 85005

PHOENIX AZ 852

31 AUG 2018 PM 4

FOREVER  
USA



POSTMARKED  
TIMELY

85004-220116



© USPS 2016

THIS ENVELOPE IS RECYCLABLE AND MADE WITH 30% POST CONSUMER CONTENT



**AFFIDAVIT OF ANNUAL ASSESSMENT WORK**

401323  
405265  
437146

**WHEN RECORDED, MAIL DOCUMENT TO:**

**NAME:** MICHELE A KONING

**ADDRESS:** PO BOX 72118

**CITY, STATE, ZIP:** PHOENIX AZ 85050

**FOR COUNTY RECORDER'S USE**

No. of Claims 8

x \$10/claim

Total due BLM \$ 80.00

**TO ALL WHOM IT MAY CONCERN:**

- The undersigned certifies that at least \$100 per claim was expended for development, labor and improvements, or equivalent value added, as the annual assessment work for the assessment year ending September 1, 2017 for the following contiguous unpatented mining claim(s), located in the County of MOHAVE, in the State of ARIZONA.

BLM Serial No.	Name of Claim	Tp	Rg	Sec	Mer	County Recordation Book and Page No.	Co. Recording Date
401323	UNION JACK #11						
401324	UNION JACK #12						
401325	UNION JACK #20						
405274	UNION JACK #13						
405275	UNION JACK #14						
405276	UNION JACK #15						
405277	UNION JACK #16						
405278	UNION JACK #17						

# 4061410

(Continued on page 2)

RECEIVED  
BLM RECORDER'S OFFICE  
2018 JAN -4 P 1:10  
PHOENIX, ARIZONA

INTEREST  
JAN 11 2018  
BY: RAM

2. Type of labor and improvements (specify what was done and give the total value for that labor and improvement to show at least \$100 for each claim). If a geological, geochemical, or geophysical survey was performed, as per 30 U.S.C. 28-1, reference the title of the report of survey, give cost and date of the survey and report, and indicate it was filed with the County Recorder:

Description of Work Performed	Value of Work Performed	Date Work Was Performed
SAMPLING, MAPPING & ROADWORK	1,000.00	MARCH/APRIL 2017

3. Name and mailing address of each person who performed the labor and improvements:

<b>Name (please print)</b> KEVIN GILLETTE	<b>Current Mailing Address (please print)</b> PO Box 72118 PHOENIX, AZ. 85050
_____	_____
_____	_____
_____	_____

4. Name and mailing address of each person who holds and claims the subject mining claim(s) for the valuable minerals contained therein. Be sure to indicate if there is a change of address:

<b>Name (please print)</b> MICHELE A KONING	<b>Current Mailing Address (please print)</b> PO BOX 72118 PHOENIX AZ 85050
_____	_____
_____	_____
_____	_____
_____	_____
_____	_____

5. The undersigned testifies that on the date of DECEMBER 22, 2017, all monuments required by law were erected upon the subject claim(s), and all notices required by law were posted on the subject claim(s) or copies thereof were in place, and at said date, each corner monument bore or contained

RECEIVED  
 DECEMBER 22 2017  
 PHOENIX, ARIZONA  
 11:10 AM - 4:10 PM



markings sufficient to appropriately designate the corner of the claim to which it pertains and the name of the claim(s).

I hereby certify under penalty of perjury under the laws of the State of ARIZONA that the foregoing statements are true and correct:

Michelle [Signature]  
(Signature of person responsible for above statement)

Date: 12/22/17

Title 18 U.S.C. 1001 and 43 U.S.C. 1212 make it a crime for any person knowingly and willfully to make to any department or agency of the United States any false, fictitious or fraudulent statements or representations as to any matter within its jurisdiction.

**Notary Block**

SUBSCRIBED AND SWORN TO before me, this 22 day of December 2017

By: [Signature]  
(Signature of Affiant)

Title: Notary

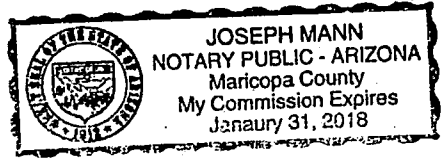

My Commission Expires: 3/31/18

**INSTRUCTIONS**

1. This is an optional form that may be used to satisfy the requirements for the Bureau of Land Management (BLM) under the provisions of 43 U.S.C. §1744 and 30 U.S.C. §28-28d and the regulations thereunder (43 CFR part 3835). Since local and State laws may vary, you should contact your local and State agencies where the claims are located to ensure all applicable laws and requirements are satisfied.
2. The claimant(s) must fill in the date in paragraph 1 for the applicable assessment year and the county and state where the claims are located.
3. All claim names, BLM serial numbers, legal descriptions, and original county recording information must be listed for the claims pertaining to this assessment notice.
4. The claimant(s) must complete paragraph 2 listing all labor or improvements which was performed on or did benefit the subject mining claims. The value and date of the labor or improvements must also be listed. The total amount of labor or improvements can be listed, but the total expenditure must equal at least \$100 for each claim.
5. The names and current mailing addresses of the person(s) performing the labor shall be listed in paragraph 3.
6. The name and current mailing address of each owner (claimant) of the claims shall be listed in paragraph 4. The mailing address shall be the owner's address and not the address of an agent or anyone representing the claimant. Be sure to note if there has been a change of address.
7. Paragraph 5 shall be completed to show the date it was verified that all monuments required by law were properly erected, all notices were posted, and that corners were appropriately designated for all claims listed.
8. An exact legible reproduction or duplicate (other than microfilm or other electronic media) of this affidavit or another type of affidavit of assessment work that you file or will file in the county where each claim is located, must be filed with the BLM on or before December 30 of the calendar year in which the assessment year ends. For mill or tunnel sites, a separate notice of intent to hold must be filed with the BLM on or before December 30. Requirements for filing a notice of intent to hold can be found at 43 CFR 3835.33.
9. A processing fee of \$10 for each claim listed must be remitted to the BLM along with this or any other affidavit of assessment work.

RECEIVED  
BLM ARIZONA OFFICE  
2018 JAN - 4 P 1:11  
PHOENIX, ARIZONA

## NOTICES

**THE PRIVACY ACT** and 43 CFR 2.223(d) require that you be furnished with the following information in connection with the information requested by this form.

**AUTHORITY:** 30 U.S.C. §28-28d and 43 CFR part 3835 permit collection of the information requested by this form.

**PRINCIPAL PURPOSE:** The BLM will use the information you provide to document compliance with 43 U.S.C. 1744 and that assessment work has been completed in accordance with 30 U.S.C. § 28-28d and 43 CFR part 3835 in lieu of paying the maintenance fee for the mining claims listed on this form.

**ROUTINE USES:** The BLM will only disclose this information in accordance with the provisions at 43 CFR 2.231(b) and (c).

**EFFECT OF NOT PROVIDING INFORMATION:** Disclosure of the requested information is required by 30 U.S.C. § 28-28d and 43 CFR part 3835 for claimants qualified to perform assessment work in lieu of paying the maintenance fee. Failure to submit all the requested information or to complete this form will delay the BLM's processing of the form and may preclude the BLM's acceptance of the assessment work information, which may result in forfeiture of the mining claim(s) by the claimant.

**THE PAPERWORK REDUCTION ACT** requires us to inform you that:

Use of this form is optional. You must perform assessment if a waiver to pay the maintenance fee has been requested. This form is provided to help you attest that annual assessment work has been completed in lieu of paying the maintenance fee for your claim(s). Submission of the requested information is necessary to obtain or retain a benefit.

You do not have to respond to this or any other Federal agency-sponsored information collection unless it displays a valid OMB control number.

**BURDEN HOURS STATEMENT:** The estimated public reporting burden for this form is 30 minutes per response, including the time for reviewing instructions, gathering and maintaining data, and completing and reviewing the form. You may submit comments regarding the burden estimate or any other aspect of this form to: U.S. Department of the Interior, Bureau of Land Management (1004-0114), Bureau Information Collection Clearance Officer (WO-630), 1849 C Street, N.W., Room 2134LM, Washington, D.C. 20240.

RECEIVED  
BLM ARIZONA OFFICE  
2018 JAN -4 P. 1: 11  
PHOENIX, ARIZONA

When Recorded Return Document No:

RYAN KONING  
PO BOX 72118  
PHOENIX AZ 85050

Check here if this is a change of address.

Telephone: 480 661-9446

E-mail address: \_\_\_\_\_

**AFFIDAVIT OF PERFORMANCE OF ANNUAL WORK**

1. State of Arizona, County of YAVAPAI ss:

2. I (Name) RYAN M KONING

3. Reside at (Address) PO BOX 72118

City PHOENIX County MARICOPA

State AZ Zip 85050

being duly sworn, depose and say that I am a citizen of the United States, more than eighteen years of age, and that all of the facts set forth in this affidavit, subject to the provisions and penalties of 18 U.S.C. 1001 pertaining to the filing of false, fictitious, or fraudulent statements with the United States, are true and correct according to the best of my knowledge, information and belief.

4. Owner's name and address (If not shown in Items 1-3 above). \_\_\_\_\_

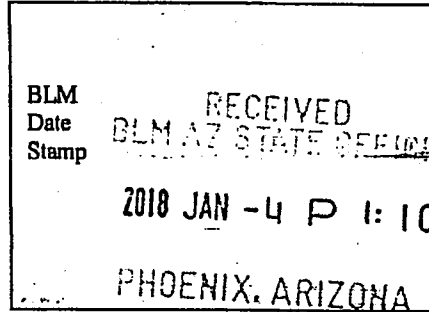

5. That I am personally acquainted with the mining claim(s). The work and improvements were made by and at the expense of the owner(s) of said claim(s). Said contiguous group of claims, listed on this document, are situated in the

(optional) Mining District; YAVAPAI County, Arizona.

Line No.	MIC NUMBER	CLAIM/SITE NAME	COUNTY RECORDER DATA (If available)	TWP	RNG	SEC
1	405265	GREENSTONE #11				
2	405266	GREENSTONE #12				
3						
4						
5						
6						

Form: MCF108  
Revised July 2014  
Page 1 of 2

# 4061410



AFFIDAVIT OF PERFORMANCE OF ANNUAL WORK -- page 2

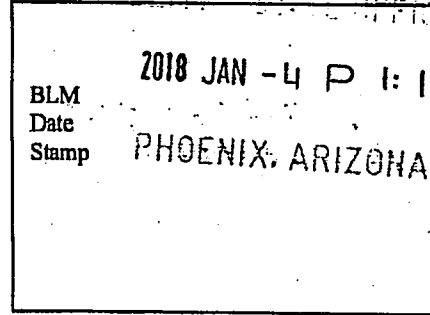

7						
8						
9						
10						

6. That between the dates starting at 12 o'clock noon on September 1, 20 16 and ending at 12 o'clock noon on September 1, 20 17 at least \$ 1,000.- dollars worth of work and improvements were done and performed upon said claim(s) or upon one or more of a contiguous group of claims for the benefit of all, wholly or partly outside of a contiguous group of claims for the benefit of all, not including the location work.

7. That the following persons were employed to perform the work and improvements described herein: KEVIN GILLETTE

8. That the work and improvements performed were: SAMPLING, MAPPING & ROADWORK

9. Dated: 12/27/17 Signature: [Signature]

SUBSCRIBED AND SWORN TO before me, a Notary Public, this 27 day of December 20 17

By: Giina Ramirez

Notary Public Arizona - Pima County

My Commission Expires June 30, 2021



Bureau of Land Management  
Arizona State Office  
[www.blm.gov/az](http://www.blm.gov/az)

No. of Claims: 2 x \$10 = 20.00  
 Check No.: \_\_\_\_\_ Init. \_\_\_\_\_  
 Receipt No.: \_\_\_\_\_  
 For BLM Use Only

**AFFIDAVIT OF ANNUAL ASSESSMENT WORK**

WHEN RECORDED, MAIL DOCUMENT TO:

NAME: PAUL HAUMONT

ADDRESS: PO Box 65

CITY, STATE, ZIP: BLACK CANYON CITY AZ  
85324

FOR COUNTY RECORDER'S USE

No. of Claims 6

x \$10/claim

Total due BLM \$ 60

TO ALL WHOM IT MAY CONCERN:

- The undersigned certifies that at least \$100 per claim was expended for development, labor and improvements, or equivalent value added, as the annual assessment work for the assessment year ending September 1, 2017 for the following contiguous unpatented mining claim(s), located in the County of YAVAPAI, in the State of ARIZONA.

BLM Serial No.	Name of Claim	Tp	Rg	Sec	Mer	County Recordation Book and Page No.	Date
		Example: 13N 5E 14 MDM					
AMC 437146	GOLD RUSH # 2	9N	2E	8			
AMC 437147	GOLD RUSH # 3	9N	2E	8			
AMC 437148	GOLD RUSH # 4	9N	2E	8			
AMC 437149	GOLD RUSH # 5	9N	2E	8			
AMC 431150	GOLD RUSH # 6	9N	2E	8			
AMC 437151	GOLD RUSH # 7	9N	2E	8			

RECEIVED  
 2018 JAN 14 P 1:11  
 MOHAVE, ARIZONA

# 4061410

2. Type of labor and improvements (specify what was done and give the total value for that labor and improvement to show at least \$100 for each claim). If a geological, geochemical, or geophysical survey was performed, as per 30 U.S.C. 28-1, reference the title of the report of survey, give cost and date of the survey and report, and indicate it was filed with the County Recorder:

Description of Work Performed	Value of Work Performed	Date Work Was Performed
SAMPLING/MAPPING AND ROAD WORK	\$1,000	APRIL/MAY 2017

3. Name and mailing address of each person who performed the labor and improvements:

Name (please print)

PAUL HAUMENT

Current Mailing Address (please print)

PO BOX 65

BLACK CANYON CITY, AZ 85324

4. Name and mailing address of each person who holds and claims the subject mining claim(s) for the valuable minerals contained therein. Be sure to indicate if there is a change of address:

Name (please print)

PAUL HAUMENT

Current Mailing Address (please print)

PO BOX 65

BLACK CANYON CITY, AZ 85324

5. The undersigned testifies that on the date of \_\_\_\_\_, 20\_\_\_\_, all monuments required by law were erected upon the subject claim(s), and all notices required by law were posted on the subject claim(s) or copies thereof were in place, and at said date, each corner monument bore or contained

PHOENIX, ARIZONA  
 2018 JAN -4 P 1:1  
 RECEIVED



markings sufficient to appropriately designate the corner of the claim to which it pertains and the name of the claim(s).

I hereby certify under penalty of perjury under the laws of the State of ARIZONA that the foregoing statements are true and correct:

[Signature]  
(Signature of person responsible for above statement)

Date: 12-26-17

Title 18 U.S.C. 1001 and 43 U.S.C. 1212 make it a crime for any person knowingly and willfully to make to any department or agency of the United States any false, fictitious or fraudulent statements or representations as to any matter within its jurisdiction.

**Notary Block**

SUBSCRIBED AND SWORN TO before me, this 26 day of December 2017

By: [Signature]  
(Signature of Affiant)

Title: Public Notary

My Commission Expires: 02-27-2021



**INSTRUCTIONS**

1. This is an optional form that may be used to satisfy the requirements for the Bureau of Land Management (BLM) under the provisions of 43 U.S.C. §1744 and 30 U.S.C. §28-28d and the regulations thereunder (43 CFR part 3835). Since local and State laws may vary, you should contact your local and State agencies where the claims are located to ensure all applicable laws and requirements are satisfied.
2. The claimant(s) must fill in the date in paragraph 1 for the applicable assessment year and the county and state where the claims are located.
3. All claim names, BLM serial numbers, legal descriptions, and original county recording information must be listed for the claims pertaining to this assessment notice.
4. The claimant(s) must complete paragraph 2 listing all labor or improvements which was performed on or did benefit the subject mining claims. The value and date of the labor or improvements must also be listed. The total amount of labor or improvements can be listed, but the total expenditure must equal at least \$100 for each claim.
5. The names and current mailing addresses of the person(s) performing the labor shall be listed in paragraph 3.
6. The name and current mailing address of each owner (claimant) of the claims shall be listed in paragraph 4. The mailing address shall be the owner's address and not the address of an agent or anyone representing the claimant. Be sure to note if there has been a change of address.
7. Paragraph 5 shall be completed to show the date it was verified that all monuments required by law were properly erected, all notices were posted, and that corners were appropriately designated for all claims listed.
8. An exact legible reproduction or duplicate (other than microfilm or other electronic media) of this affidavit or another type of affidavit of assessment work that you file or will file in the county where each claim is located, must be filed with the BLM on or before December 30 of the calendar year in which the assessment year ends. For mill or tunnel sites, a separate notice of intent to hold must be filed with the BLM on or before December 30. Requirements for filing a notice of intent to hold can be found at 43 CFR 3835.33.
9. A processing fee of \$10 for each claim listed must be remitted to the BLM along with this or any other affidavit of assessment work.

RECEIVED  
MARICOPA COUNTY  
AZ  
DEC 27 11:11

## NOTICES

**THE PRIVACY ACT** and 43 CFR 2.48(d) require that you be furnished with the following information in connection with the information requested by this form.

**AUTHORITY:** 30 U.S.C. §28-28d and 43 CFR part 3835 permit collection of the information requested by this form.

**PRINCIPAL PURPOSE:** The BLM will use the information you provide to document compliance with 43 U.S.C. 1744 and that assessment work has been completed in accordance with 30 U.S.C. § 28-28d and 43 CFR part 3835 in lieu of paying the maintenance fee for the mining claims listed on this form.

**ROUTINE USES:** The BLM will only disclose this information in accordance with the provisions at 43 CFR 2.56(b) and (c).

**EFFECT OF NOT PROVIDING INFORMATION:** Disclosure of the requested information is required by 30 U.S.C. § 28-28d and 43 CFR part 3835 for claimants qualified to perform assessment work in lieu of paying the maintenance fee. Failure to submit all the requested information or to complete this form will delay the BLM's processing of the form and may preclude the BLM's acceptance of the assessment work information, which may result in forfeiture of the mining claim(s) by the claimant.

**THE PAPERWORK REDUCTION ACT** requires us to inform you that:

Use of this form is optional. You must perform assessment if a waiver to pay the maintenance fee has been requested. This form is provided to help you attest that annual assessment work has been completed in lieu of paying the maintenance fee for your claim(s). Submission of the requested information is necessary to obtain or retain a benefit.

You do not have to respond to this or any other Federal agency-sponsored information collection unless it displays a valid OMB control number.

**BURDEN HOURS STATEMENT:** The estimated public reporting burden for this form is 30 minutes per response, including the time for reviewing instructions, gathering and maintaining data, and completing and reviewing the form. You may submit comments regarding the burden estimate or any other aspect of this form to: U.S. Department of the Interior, Bureau of Land Management (1004-0114), Bureau Information Collection Clearance Officer (WO-630), 1849 C Street, N.W., Room 2134LM, Washington, D.C. 20240.

PHOENIX, ARIZONA

2018 JAN -4 P 1:11

RECEIVED  
BLM AZ STATE OFFICE

KONING  
PO BOX 72118  
PHOENIX AZ 85050

PHOENIX

12/29/17

FCML

**CPU**



U.S. POSTAGE

\$0.70

R2305P149735  
FCML 0013  
Orig: 85027  
Dest: 85004 29  
12/29/17  
11082416 06

U S DEPARTMENT OF THE INTERIOR  
BUREAU OF LAND MANAGEMENT  
#1 N CENTRAL AVE STE 800  
PHOENIX AZ 85004

85004-442700

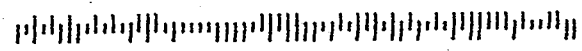



RECEIVED  
S.M. AZ STATE OFFICE

2018 JAN -4 P 1:10

PHOENIX, ARIZONA

**United States Department of the Interior**  
**Bureau of Land Management**  
 DIV OF LANDS, MINRLS & ENERGY  
 ONE N CENTRAL AVE  
 PHOENIX, AZ 85004 -4427  
 Phone: 602-417-9200

Receipt

No: 4061410

<b>Transaction #:</b> 4173042	
<b>Date of Transaction:</b> 01/08/2018	
<b>CUSTOMER:</b>	
MICHELE KONING PO BOX 72118 PHOENIX,AZ 85050-1019 US	

LINE #	QTY	DESCRIPTION	REMARKS	UNIT PRICE	TOTAL
1	1.00	LOCATABLE MINERALS / MINING CLAIMS- NOT NEW-UNADJUD, ONE AUTH NO. ONLY / MINING CLAIM MONEY RECEIVED CASES: AMC401323/\$160.00	POL 2017/16	- n/a -	160.00
<b>TOTAL:</b>					<b>\$160.00</b>

PAYMENT INFORMATION			
1	AMOUNT:	80.00	POSTMARKED: N/A
	TYPE:	CHECK	RECEIVED: 01/04/2018
	CHECK NO:	9664	
	NAME:	ARIZONA SHUTTERS AND BLINDS LLC 625 W DEER VALLEY 103 PMB 460 PHOENIX AZ 85027 US	
2	AMOUNT:	20.00	POSTMARKED: N/A
	TYPE:	CHECK	RECEIVED: 01/04/2018
	CHECK NO:	9666	
	NAME:	ARIZONA SHUTTERS AND BLINDS LLC 625 W DEER VALLEY 103 PMB 460 PHOENIX AZ 85027 US	
3	AMOUNT:	60.00	POSTMARKED: N/A
	TYPE:	CHECK	RECEIVED: 01/04/2018
	CHECK NO:	9729	
	NAME:	HAUMONT, PAUL BOX 65	

BLACK CANYON CITY AZ 85324 US

REMARKS

This receipt was generated by the automated BLM Collections and Billing System and is a paper representation of a portion of the official electronic record contained therein.



AMC 437146

Form 3830-2  
(January 2017)

UNITED STATES  
DEPARTMENT OF THE INTERIOR  
BUREAU OF LAND MANAGEMENT  
**MAINTENANCE FEE WAIVER CERTIFICATION**

402

ES

FORM APPROVED  
OMB NO. 1004-0114  
Expires: January 31, 2020

SEE INSTRUCTIONS ON PAGE 2

1. This small miner waiver is filed for the assessment year beginning on September 1, 2017 and ending on September 1, 2018.
2. The undersigned and all related parties owned ten or fewer mining claims, mill, or tunnel sites located and maintained on Federal lands in the United States of America on September 1, 2017.
3. The undersigned have performed the assessment work required by law for each mining claim listed prior to filing this waiver and understand that by filing this form, the undersigned must file an affidavit of assessment work with the Bureau of Land Management (BLM) by the December 30th following the filing of this waiver.
4. The undersigned understand that if the assessment work obligation has not yet come due under 30 U.S.C. 28 (for those claims in their first assessment year only), a notice of intent to hold reciting this condition must be recorded by the December 30th following the filing of this waiver.
5. The undersigned understand that mill and tunnel sites may also be listed on this waiver and be waived from payment of the maintenance fee, and that a notice of intent to hold for these sites is required to be filed with the BLM by the December 30th following the filing of this waiver.
6. The undersigned understand and acknowledge that pursuant to 43 U.S.C. 1212 and 18 U.S.C. 1001, the filing or recording of a false, fictitious, or fraudulent document with the BLM may result in a fine of up to \$250,000, a prison term not to exceed five years, or both.
7. The mining claims, mill or tunnel sites for which this waiver from payment of the maintenance fees is requested are:

CLAIM OR SITE NAME	BLM RECORDATION SERIAL NUMBER
1. Gold RUSH #2	AMC 437146
2. Gold RUSH #3	AMC 437147
3. Gold RUSH #4	AMC 437148
4. Gold RUSH #5	AMC 437149
5. Gold RUSH #6	AMC 437150
6. Gold RUSH #7	AMC 437151
7.	
8.	
9.	
10.	

The owner(s) (claimants) of the above mining claims and sites are:

<u>Paul R. Hannant</u> (Owner's Name - Please Print)	<u>Paul R. Hannant</u> (Owner's Signature)
<u>P.O. box 65</u> (Owner's Mailing Address)	<u>Black Canyon City</u> <u>AZ 85224</u> (City)      (State)      (Zip Code)
_____ (Owner's Name - Please Print)	_____ (Owner's Signature)
_____ (Owner's Mailing Address)	_____ (City)      (State)      (Zip Code)
_____ (Owner's Name - Please Print)	_____ (Owner's Signature)
_____ (Owner's Mailing Address)	_____ (City)      (State)      (Zip Code)
_____ (Owner's Name - Please Print)	_____ (Owner's Signature)
_____ (Owner's Mailing Address)	_____ (City)      (State)      (Zip Code)

PHOENIX, ARIZONA  
RECEIVED  
M AZ STATE OFFICE  
2017 AUG 28 P 2: 03

ENTERED  
SEP 12 2017  
BY: mw

(Continued on page 2)

NW

(Owner's Name - Please Print)	(Owner's Signature)		
(Owner's Mailing Address)	(City)	(State)	(Zip Code)
(Owner's Name - Please Print)	(Owner's Signature)		
(Owner's Mailing Address)	(City)	(State)	(Zip Code)
(Owner's Name - Please Print)	(Owner's Signature)		
(Owner's Mailing Address)	(City)	(State)	(Zip Code)
(Owner's Name - Please Print)	(Owner's Signature)		
(Owner's Mailing Address)	(City)	(State)	(Zip Code)

18 U.S.C. 1001 and 43 U.S.C. 1212 make it a crime for any person knowingly and willfully to make to any department or agency of the United States any false, fictitious or fraudulent statements or representations as to any matter within its jurisdiction.

**INSTRUCTIONS**

1. This certification is made under the provisions of 43 U.S.C. § 1744 and 30 U.S.C. §28-28k and the regulations thereunder (43 CFR Part 3830).
2. The claimant(s) must fill in the dates in paragraph 1 for the beginning and ending of the assessment year for which this waiver is sought.
3. The claimant(s) must fill in the date in paragraph 2 for the beginning of the assessment year for which this waiver is sought.
4. All claim and site names and BLM serial numbers must be listed for the mining claims, mill sites, and tunnel sites for which the waiver is sought.
5. All owners of the mining claims, mill sites, and tunnel sites and their addresses must be given.
6. This waiver form must be signed by all the claimants or their designated agent, in original form. If an agent is designated, a notarized designation of agent, signed by all of the claimants with proper address given, must be submitted with this waiver.
7. This form must be filed no later than September 1st for the upcoming assessment year in the BLM State Office where the mining claims or sites are recorded, or the waiver cannot be granted by the BLM. (Example: To obtain a waiver for the assessment year 2012, which begins on September 1, 2011, you must qualify for and file for a waiver no later than September 1, 2011, in the proper BLM State Office.)
8. For all mining claims which require assessment work, you must record an affidavit of labor on or before the December 30th immediately following the filing of this waiver. For all other mining claims or sites waived, you must record a notice of intent to hold on or before the December 30th immediately following the filing of this waiver.
9. Mill and tunnel sites may also be listed on this waiver and be waived from payment of the maintenance fee. A notice of intent to hold for these sites is required to be filed by the December 30th following the filing of this waiver.

RECEIVED  
BLM AZ STATE OFFICE  
2011 AUG 28 P 2:04  
FOR OFFICIAL USE ONLY  
ARIZONA



UNITED STATES  
DEPARTMENT OF THE INTERIOR  
BUREAU OF LAND MANAGEMENT

412

*Handwritten initials/signature*

MAINTENANCE FEE WAIVER CERTIFICATION

FORM APPROVED  
OMB NO. 1004-0114  
Expires: October 31, 2016

437146

SEE INSTRUCTIONS ON PAGE 2

- This small miner waiver is filed for the assessment year beginning on September 1, 2016 and ending on September 1, 2017.
- The undersigned and all related parties owned ten or fewer mining claims, mill, or tunnel sites located and maintained on Federal lands in the United States of America on September 1, 2016.
- The undersigned have performed the assessment work required by law for each mining claim listed prior to filing this waiver and understand that by filing this form, the undersigned must file an affidavit of assessment work with the Bureau of Land Management (BLM) by the December 30th following the filing of this waiver.
- The undersigned understand that if the assessment work obligation has not yet come due under 30 U.S.C. 28 (for those claims in their first assessment year only), a notice of intent to hold reciting this condition must be recorded by the December 30th following the filing of this waiver.
- The undersigned understand that mill and tunnel sites may also be listed on this waiver and be waived from payment of the maintenance fee, and that a notice of intent to hold for these sites is required to be filed with the BLM by the December 30th following the filing of this waiver.
- The undersigned understand and acknowledge that pursuant to 43 U.S.C. 1212 and 18 U.S.C. 1001, the filing or recording of a false, fictitious, or fraudulent document with the BLM may result in a fine of up to \$250,000, a prison term not to exceed five years, or both.
- The mining claims, mill or tunnel sites for which this waiver from payment of the maintenance fees is requested are:

CLAIM OR SITE NAME	BLM RECORDATION SERIAL NUMBER
1. Gold RUSH #2	Ame # 437146 ✓
2. Gold RUSH #3	Ame # 437147
3. Gold RUSH #4	Ame # 437148
4. Gold RUSH #5	Ame # 437149
5. Gold RUSH #6	Ame # 437150
6. Gold RUSH #7	Ame # 437151
8.	
9.	
10.	

The owner(s) (claimants) of the above mining claims and sites are:

PAUL E. HAUMONT  
(Owner's Name - Please Print)  
PO BOX 65 BLACK CANYON CITY AZ 85324  
(Owner's Mailing Address)

*Paul E. Haumont*  
(Owner's Signature)  
Black Canyon City AZ 85324  
(City) (State) (Zip Code)

\_\_\_\_\_  
(Owner's Name - Please Print)

\_\_\_\_\_  
(Owner's Signature)

\_\_\_\_\_  
(Owner's Mailing Address)

\_\_\_\_\_  
(City) (State) (Zip Code)

\_\_\_\_\_  
(Owner's Name - Please Print)

\_\_\_\_\_  
(Owner's Signature)

\_\_\_\_\_  
(Owner's Mailing Address)

\_\_\_\_\_  
(City) (State) (Zip Code)

\_\_\_\_\_  
(Owner's Name - Please Print)

\_\_\_\_\_  
(Owner's Signature)

\_\_\_\_\_  
(Owner's Mailing Address)

\_\_\_\_\_  
(City) (State) (Zip Code)

(Continued on page 2)

**ENTERED**  
493  
**SEP 07 2016**  
BY: *ln*

RECEIVED  
BLM AZ STATE OFFICE  
2016 AUG 25 PM 12:01  
PHOENIX ARIZONA

*Handwritten initials*

(Owner's Name - Please Print)	(Owner's Signature)		
(Owner's Mailing Address)	(City)	(State)	(Zip Code)
(Owner's Name - Please Print)	(Owner's Signature)		
(Owner's Mailing Address)	(City)	(State)	(Zip Code)
(Owner's Name - Please Print)	(Owner's Signature)		
(Owner's Mailing Address)	(City)	(State)	(Zip Code)
(Owner's Name - Please Print)	(Owner's Signature)		
(Owner's Mailing Address)	(City)	(State)	(Zip Code)

18 U.S.C. 1001 and 43 U.S.C. 1212 make it a crime for any person knowingly and willfully to make to any department or agency of the United States any false, fictitious or fraudulent statements or representations as to any matter within its jurisdiction.

**INSTRUCTIONS**

1. This certification is made under the provisions of 43 U.S.C. § 1744 and 30 U.S.C. §28-28k and the regulations thereunder (43 CFR Part 3830).
2. The claimant(s) must fill in the dates in paragraph 1 for the beginning and ending of the assessment year for which this waiver is sought.
3. The claimant(s) must fill in the date in paragraph 2 for the beginning of the assessment year for which this waiver is sought.
4. All claim and site names and BLM serial numbers must be listed for the mining claims, mill sites, and tunnel sites for which the waiver is sought.
5. All owners of the mining claims, mill sites, and tunnel sites and their addresses must be given.
6. This waiver form must be signed by all the claimants or their designated agent, in original form. If an agent is designated, a notarized designation of agent, signed by all of the claimants with proper address given, must be submitted with this waiver.
7. This form must be filed no later than September 1st for the upcoming assessment year in the BLM State Office where the mining claims or sites are recorded, or the waiver cannot be granted by the BLM. (Example: To obtain a waiver for the assessment year 2012, which begins on September 1, 2011, you must qualify for and file for a waiver no later than September 1, 2011, in the proper BLM State Office.)
8. For all mining claims which require assessment work, you must record an affidavit of labor on or before the December 30th immediately following the filing of this waiver. For all other mining claims or sites waived, you must record a notice of intent to hold on or before the December 30th immediately following the filing of this waiver.
9. Mill and tunnel sites may also be listed on this waiver and be waived from payment of the maintenance fee. A notice of intent to hold for these sites is required to be filed by the December 30th following the filing of this waiver.

RECEIVED  
 BLM AZ STATE OFFICE  
 2016 AUG 25 P 12:01  
 PHOENIX, ARIZONA  
 EMP # 152 B 15:01

FOR OFFICIAL USE ONLY



When Recorded Return Document to:

PAUL HAUMON  
PO BOX 65  
BLACK CANYON CITY AZ.  
85324

437146  
436640  
399950  
437063  
436791

Check here is this is a change of address.

Telephone: \_\_\_\_\_

E-mail address: \_\_\_\_\_

**AFFIDAVIT OF PERFORMANCE OF ANNUAL WORK**

1. State of Arizona, County of YAVAPAI ss:

2. I (Name) PAUL HAUMONT

3. Reside at (Address) PO Box 65

City BLACK CANYON CITY County YAVAPAI

RECEIVED  
BLM AZ STATE OFFICE  
2016 DEC 16 A 11:30  
PHOENIX, ARIZONA  
BLM  
Date  
Stamp

State AZ zip 85324 being duly sworn, depose and say that I am a citizen of the United States, more than eighteen years of age, and that all of the facts set forth in this affidavit, subject to the provisions and penalties of 18 U.S.C. 1001 pertaining to the filing of false, fictitious, or fraudulent statements with the United States, are true and correct according to the best of my knowledge, information and belief.

4. Owner's name and address (if not shown in items 1-3 above), \_\_\_\_\_

5. That I am personally acquainted with the mining claim(s). The work and improvements were made by and at the expense of the owner(s) of said claim(s). Said contiguous group of claims, listed on this document, are situated in the \_\_\_\_\_

(optional) Mining District; \_\_\_\_\_ County, Arizona.

Line No.	AMC NUMBER	CLAIM/SITE NAME	COUNTY RECORDER DATA (If available)	TWP	RNG	SEC
1	437146	Gold Rush # 2		9N	2E	8
2	437147	Gold Rush # 3		9N	2E	8
3	437148	Gold Rush # 4		9N	2E	8
4	437149	Gold Rush # 5		9N	2E	8
5	437150	Gold Rush # 6		9N	2E	8
6	437151	Gold Rush # 7		9N	2E	8

Form: MCF108  
Revised July 2014  
Page 1 of 2

ENTERED  
DEC 19 2016  
BY: Rhm

RECEIVED  
BLM AZ STATE OFFICE  
2016 DEC 16 A 11:36  
PHOENIX, ARIZONA

BLM  
Date  
Stamp

7						
8						
9						
10						

6. That between the dates starting at 12 o'clock noon on September 1, 20 15 and ending at 12 o'clock noon on September 1, 20 16 at least \$ \$1,000 dollars worth of work and improvements were done and performed upon said claim(s) or upon one or more of a contiguous group of claims for the benefit of all, wholly or partly outside of a contiguous group of claims for the benefit of all, not including the location work.

7. That the following persons were employed to perform the work and improvements described herein: \_\_\_\_\_  
PAUL HAUMONT / KEVIN BILLETTE

8. That the work and improvements performed were: ROAD WORK ON EXISTING ACCESS ROADS TESTING AND SAMPLING OF PLACER GRAVELS

9. Dated: 9-16-16 Signature: [Signature]

SUBSCRIBED AND SWORN TO before me, a Notary Public, this 16 day of September 2016

By: Paul Haumont

Notary Public [Signature]

My Commission Expires MAY 4 2020

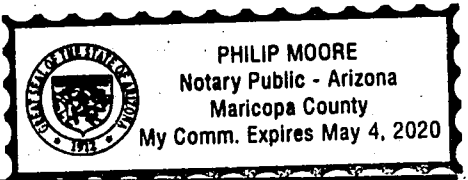

Bureau of Land Management  
Arizona State Office  
[www.blm.gov/az](http://www.blm.gov/az)

No. of Claims: 6 x \$10 = 60.  
Check No.: CC Init. [Init]  
Receipt No.: 3724123  
For BLM Use Only

Form: MCF108  
Revised July 2014  
Page 2 of 2

When recorded return document to:

Dakin Shaker  
P.O. Box 903  
Twin Peaks CA 92391

Check here if this is a change of address.

Telephone: \_\_\_\_\_

E-mail address: \_\_\_\_\_

**AFFIDAVIT OF PERFORMANCE OF ANNUAL WORK**

1. State of Arizona, County of \_\_\_\_\_ ss:

2. I (Name) Dakin Shaker

3. Reside at (Address) P.O. Box 903

City Twin Peaks County San Bernardino

State CA Zip 92391 being duly sworn, depose and say that I am a citizen of the United States, more than eighteen years of age, and that all of the facts set forth in this affidavit, subject to the provisions and penalties of 18 U.S.C. 1001 pertaining to the filing of false, fictitious, or fraudulent statements with the United States, are true and correct according to the best of my knowledge, information and belief.

4. Owner's name and address (if not shown in items 1-3 above). \_\_\_\_\_

5. That I am personally acquainted with the mining claim(s). The work and improvements were made by and at the expense of the owner(s) of said claim(s). Said contiguous group of claims, listed on this document, are situated in the

(optional) Mining District: Kavapai County, Arizona.

RECEIVED  
BLM AZ STATE OFFICE  
2016 DEC 16 A 11:36  
PHOENIX, ARIZONA  
BLM  
Date  
Stamp

Line No.	AMG NUMBER	CLAIM/SITE NAME	COUNTY RECORDER DATA (if available)	TWP	RNG	SEC
1	436640	GOLD RUSH #10				
2						
3						
4						
5						
6						

RECEIVED  
BLM AZ STATE OFFICE  
2016 DEC 16 A 11:36  
PHOENIX, ARIZONA

BLM  
Date  
Stamp

7					
8					
9					
10					

6. That between the dates starting at 12 o'clock noon on September 1, 20 15 and ending at 12 o'clock noon on September 1, 20 16 at least \$ 200 dollars worth of work and improvements were done and performed upon said claim(s) or upon one or more of a contiguous group of claims for the benefit of all, wholly or partly outside of a contiguous group of claims for the benefit of all, not including the location work.

7. That the following persons were employed to perform the work and improvements described herein: \_\_\_\_\_

Dakin Shaker

8. That the work and improvements performed were: Road work Testing  
and Sampling

9. Dated: 11/21/2016 Signature: Dakin Shaker

SUBSCRIBED AND SWORN TO before me, a Notary Public, this 21 day of November 20 16

By: Dakin Shaker

Notary Public Stacie Priest

My Commission Expires 3/26/18

 STACIE PRIEST  
Notary Public - State of Arizona  
YAVAPAI COUNTY  
My Commission Expires March 26, 2018

Bureau of Land Management  
Arizona State Office  
[www.blm.gov/az](http://www.blm.gov/az)

No. of Claims: 1 x \$10 = 10.  
Check No.: \_\_\_\_\_ Init. ES  
Receipt No.: \_\_\_\_\_  
For BLM Use Only

Form: MCF108  
Revised July 2014  
Page 2 of 2



When Recorded Return Document to:

Dakin Shaker  
# P.O. Box 903  
Twin Peaks CA 92391

Check here is this is a change of address.

Telephone: \_\_\_\_\_

E-mail address: \_\_\_\_\_

**AFFIDAVIT OF PERFORMANCE OF ANNUAL WORK**

1. State of Arizona, County of \_\_\_\_\_ ss:

2. I (Name) Dakin Shaker / Ahalani Powers

3. Reside at (Address) Myleacka Powers

P.O. Box 903

City Twin Peaks County San Bernardino

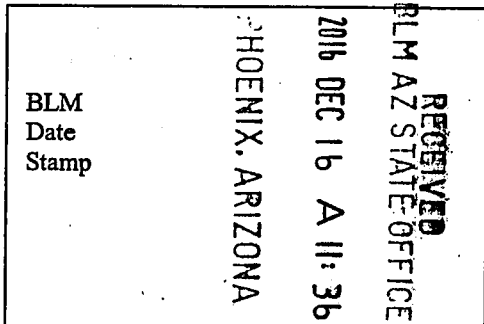

State CA Zip 92391 being duly sworn, depose and say that I am a citizen of the United States, more than eighteen years of age, and that all of the facts set forth in this affidavit, subject to the provisions and penalties of 18 U.S.C. 1001 pertaining to the filing of false, fictitious, or fraudulent statements with the United States, are true and correct according to the best of my knowledge, information and belief.

4. Owner's name and address (If not shown in Items 1-3 above). \_\_\_\_\_

5. That I am personally acquainted with the mining claim(s). The work and improvements were made by and at the expense of the owner(s) of said claim(s). Said contiguous group of claims, listed on this document, are situated in the

(optional) Mining District; Yavapai County, Arizona.

Line No.	AMC NUMBER	CLAIM/SITE NAME	COUNTY RECORDER DATA (If available)	TWP	RNG	SEC
1	399950	Big Bend # 3				
2						
3						
4						
5						
6						

RECEIVED  
 BLM AZ STATE OFFICE  
 2016 DEC 16 A 11:36  
 PHOENIX, ARIZONA  
 BLM  
 Date  
 Stamp

7					
8					
9					
10					

6. That between the dates starting at 12 o'clock noon on September 1, 20 15 and ending at 12 o'clock noon on September 1, 20 16 at least \$ 200 dollars worth of work and improvements were done and performed upon said claim(s) or upon one or more of a contiguous group of claims for the benefit of all, wholly or partly outside of a contiguous group of claims for the benefit of all, not including the location work.

7. That the following persons were employed to perform the work and improvements described herein: \_\_\_\_\_  
Dakin Shaker

8. That the work and improvements performed were: Road Work Testing  
and Sampling

9. Dated: \_\_\_\_\_ Signature: [Signature]

SUBSCRIBED AND SWORN TO before me, a Notary Public, this 13th day of November 20 16

By: [Signature]  
 Notary Public Andrew Kenneth Spitulski

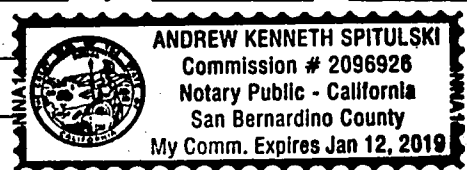

My Commission Expires Jan 12, 2019

Bureau of Land Management  
 Arizona State Office  
[www.az.blm.gov](http://www.az.blm.gov)

No. of Claims: 1 x \$10 = 10  
 Check No.: \_\_\_\_\_ Init. [Initials]  
 Receipt No.: \_\_\_\_\_  
 For BLM Use Only

When Recorded Return Document to:

Robert Himizlak  
Po Box 292  
Black Canyon City AZ.  
85324

Check here is this is a change of address.

Telephone: \_\_\_\_\_

E-mail address: \_\_\_\_\_

**AFFIDAVIT OF PERFORMANCE OF ANNUAL WORK**

1. State of Arizona, County of YAVAPAI ss: \_\_\_\_\_

2. I (Name) ROBERT HIMIZLAK

3. Reside at (Address) MIDWAY RU PARK  
19200 K MINE RD. LOT # 22

City BLACK CANYON CITY County YAVAPAI

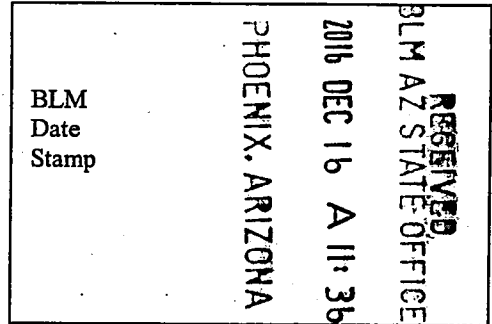

State AZ Zip 85324 being duly sworn, depose and say that I am a citizen of the United States, more than eighteen years of age, and that all of the facts set forth in this affidavit, subject to the provisions and penalties of 18 U.S.C. 1001 pertaining to the filing of false, fictitious, or fraudulent statements with the United States, are true and correct according to the best of my knowledge, information and belief.

4. Owner's name and address (If not shown in Items 1-3 above). \_\_\_\_\_

5. That I am personally acquainted with the mining claim(s). The work and improvements were made by and at the expense of the owner(s) of said claim(s). Said contiguous group of claims, listed on this document, are situated in the

(optional) Mining District: YAVAPAI County, Arizona.

Line No.	AMC NUMBER	CLAIM/SITE NAME	COUNTY RECORDER DATA (If available)	TWP	RNG	SEC
1	4370631	<u>Gold Rush Hill</u>		9N	2E	17
2						
3						
4						
5						
6						

RECEIVED  
BLM AZ STATE OFFICE  
2016 DEC 16 A 11: 36  
PHOENIX, ARIZONA

BLM  
Date  
Stamp

7					
8					
9					
10					

6. That between the dates starting at 12 o'clock noon on September 1, 20 15 and ending at 12 o'clock noon on September 1, 20 16 at least \$ 300 dollars worth of work and improvements were done and performed upon said claim(s) or upon one or more of a contiguous group of claims for the benefit of all, wholly or partly outside of a contiguous group of claims for the benefit of all, not including the location work.

7. That the following persons were employed to perform the work and improvements described herein: \_\_\_\_\_  
ROBERT HMIZLAK KEVIN GILLETTE

8. That the work and improvements performed were: ROADWORK MAINTAINING EXISTING ROADS  
SAMPLING OF PLACER GRAVELS

9. Dated: Sept 28<sup>th</sup> Signature: Robert Hmizlak

SUBSCRIBED AND SWORN TO before me, a Notary Public, this 28<sup>th</sup> day of September 20 16

By: Robert Hmizlak  
Notary Public Sharon L. McMahon  
My Commission Expires 1/26/2020

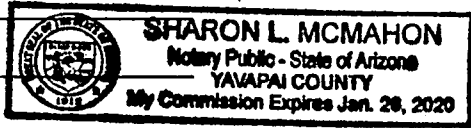

No. of Claims: 1 x \$10 = 10.  
Check No.: \_\_\_\_\_ Init. ESG  
Receipt No.: \_\_\_\_\_  
For BLM Use Only

Bureau of Land Management  
Arizona State Office  
[www.az.blm.gov](http://www.az.blm.gov)



When Recorded Return Document to:

Dakin Shaker  
P.O. Box 903  
Twin Peaks CA 92391

Check here is this is a change of address.

Telephone: \_\_\_\_\_

E-mail address: DS \_\_\_\_\_

**AFFIDAVIT OF PERFORMANCE OF ANNUAL WORK**

1. State of Arizona, County of Yavapai ss:

2. I (Name) Dakin Shaker / DEAN JONES

3. Reside at (Address) P.O. Box 903

±

City Twin Peaks County San Bernardino

RECEIVED  
BLM AZ STATE OFFICE  
2016 DEC 16 A 11:36  
PHOENIX, ARIZONA  
BLM  
Date  
Stamp

State CA Zip 92391 being duly sworn, depose and say that I am a citizen of the United States, more than eighteen years of age, and that all of the facts set forth in this affidavit, subject to the provisions and penalties of 18 U.S.C. 1001 pertaining to the filing of false, fictitious, or fraudulent statements with the United States, are true and correct according to the best of my knowledge, information and belief.

4. Owner's name and address (If not shown in Items 1-3 above). \_\_\_\_\_

5. That I am personally acquainted with the mining claim(s). The work and improvements were made by and at the expense of the owner(s) of said claim(s). Said contiguous group of claims, listed on this document, are situated in the

(optional) Mining District; Yavapai County, Arizona.

Line No.	AMC NUMBER	CLAIM/SITE NAME	COUNTY RECORDER DATA (If available)	TWP	RNG	SEC
1	436791	Gold Rush				
2	436792	Gold Rush #8				
3						
4						
5						
6						

RECEIVED  
 BLM AZ STATE OFFICE  
 2016 DEC 16 A 11:36  
 PHOENIX, ARIZONA  
 BLM  
 Date  
 Stamp

7						
8						
9						
10						

6. That between the dates starting at 12 o'clock noon on September 1, 20 15 and ending at 12 o'clock noon on September 1, 20 16 at least \$ 400 dollars worth of work and improvements were done and performed upon said claim(s) or upon one or more of a contiguous group of claims for the benefit of all, wholly or partly outside of a contiguous group of claims for the benefit of all, not including the location work.

7. That the following persons were employed to perform the work and improvements described herein: Dakin Shaker Dean Jones

8. That the work and improvements performed were: Road work Testing and Sampling

9. Dated: 11/3/2016 Signature: [Signature]

SUBSCRIBED AND SWORN TO before me, a Notary Public, this 13<sup>th</sup> day of November 2016

By: [Signature]  
 Notary Public Andrew Kenneth Spitulski



My Commission Expires Jan 12, 2019

Bureau of Land Management  
 Arizona State Office  
[www.az.blm.gov](http://www.az.blm.gov)

No. of Claims: 2 x \$10 = 20.00  
 Check No.: \_\_\_\_\_ Init. [Signature]  
 Receipt No.: \_\_\_\_\_  
 For BLM Use Only

**United States Department of the Interior  
Bureau of Land Management  
DIV OF LANDS, MINRLS & ENERGY  
ONE N CENTRAL AVE  
PHOENIX, AZ 85004 -4427  
Phone: 602-417-9200**

Receipt

No: 3724123

<b>Transaction #:</b> 3829299	
<b>Date of Transaction:</b> 12/16/2016	
<b>CUSTOMER:</b>	
PAUL E HAUMONT PO BOX 65 BLACK CANYON CITY, AZ 85324-0065 US	

LINE #	QTY	DESCRIPTION	REMARKS	UNIT PRICE	TOTAL
1	1.00	LOCATABLE MINERALS / MINING CLAIMS- NOT NEW-UNADJUD, ONE AUTH NO. ONLY / MINING CLAIM MONEY RECEIVED CASES: AMC437146/\$110.00	POL (6) & (5)	- n/a -	110.00
<b>TOTAL:</b>					<b>\$110.00</b>

PAYMENT INFORMATION				
NOTE: Items will appear on credit card statement as "Bureau of Land Mgmt CO".				
1	AMOUNT:	110.00	POSTMARKED:	N/A
	TYPE:	CREDIT CARD	RECEIVED:	12/16/2016
	NAME:	, E		
	CARD NO:	XXXXXXXXXXXX3684	AUTH CODE:	739603
	NAME ON CARD:	KEVIN P GILLETTE		
	EXPIRES:	09/2019		
	SIGNATURE:			

REMARKS

This receipt was generated by the automated BLM Collections and Billing System and is a paper representation of a portion of the official electronic record contained therein.



**NOTICE!!**

**These documents have been scanned!**

**Do not place un-scanned documents beneath this notice!**

**Do not remove this notice from this file!**

GPO Jacket No. 560-102  
Print Order 61540  
Rise Business Services, LLC  
Job=AZ15 5/2/2019



Box Number= AZ15019



Claim Begin-End: AMC437146-AMC437151

5 Miscellaneous



AZ15019-27

AMC436731-AMC437154



**United States Department of the Interior**  
**Bureau of Land Management**  
 DIV OF LANDS, MINRLS & ENERGY  
 ONE N CENTRAL AVE  
 PHOENIX, AZ 85004 -4427  
 Phone: 602-417-9200

Receipt

No: 3691171

<b>Transaction #:</b> 3795716	
<b>Date of Transaction:</b> 11/02/2016	
<b>CUSTOMER:</b>	
KEVIN GILLETTE PO BOX 6 ASH FORK, AZ 86320-0006 US	

LINE #	QTY	DESCRIPTION	REMARKS	UNIT PRICE	TOTAL
1	1.00	LOCATABLE MINERALS / MINING CLAIMS- NOT NEW-UNADJUD, ONE AUTH NO. ONLY / MINING CLAIM MONEY RECEIVED CASES: AMC437146/\$40.00	AMEND/4	- n/a -	40.00
<b>TOTAL:</b>					<b>\$40.00</b>

PAYMENT INFORMATION			
1	AMOUNT:	40.00	POSTMARKED: N/A
	TYPE:	CASH	RECEIVED: 11/02/2016
	NAME:	GILLETTE, KEVIN PO BOX 6 ASH FORK AZ 86320-0006 US	

REMARKS

This receipt was generated by the automated BLM Collections and Billing System and is a paper representation of a portion of the official electronic record contained therein.

**NOTICE!!**

**These documents have been scanned!**

**Do not place un-scanned documents beneath this notice!**

**Do not remove this notice from this file!**

GPO Jacket No. 560-102  
Print Order 61540  
Rise Business Services, LLC  
Job=AZ15 5/2/2019



Box Number= AZ15019



Claim Begin-End: AMC437146-AMC437151

6 Location Notices-Amendments and Supporting Documents



AZ15019-27

AMC436731-AMC437154



# MINING CLAIM STATUS REPORT

Data Entered: 03/21/16 RAm

MTP Checked By: YMC  
GEO Checked By: YMC

LEAD SERIAL NUMBER: AMC 437146 J AMC 437151

### NUMBER OF CLAIMS & TYPE:

6 LODE  
6 PLACER  
ASSOCIATION PLACER  
MILL SITE  
TUNNEL SITE

### CHARGES:

Location Fee @ \$37 = \$ 222  
Processing Fee @ \$20 = \$ 120  
Maintenance Fee @ \$155 = \$ 930  
Add'l Maint Fee for Assoc Placer = \$  
SUBTOTAL \$  
Other Fees \$  
Other Fees \$  
TOTAL \$ 1,272

TOTAL ACREAGE: \_\_\_\_\_ Per Claim  
(Placer Only)

NUMBER OF LOCATORS: \_\_\_\_\_

DOCUMENTS RECEIVED VIA: Over-the-Counter [  ] Mail [ ] TIMELY FILED: Yes [  ] No [ ]

LEGAL DESCRIPTION: T 9W R 2E SEC 8  
T \_\_\_\_\_ R \_\_\_\_\_ SEC \_\_\_\_\_  
T \_\_\_\_\_ R \_\_\_\_\_ SEC \_\_\_\_\_  
T \_\_\_\_\_ R \_\_\_\_\_ SEC \_\_\_\_\_  
T \_\_\_\_\_ R \_\_\_\_\_ SEC \_\_\_\_\_

BLM [  ] FOREST SERVICE [ ] SUBJ TO PL 359: Yes [ ] No [ ]  
WILDERNESS AREA [ ]

SPLIT ESTATE: N/A [ ] SX [ ] PX [ ] OTHER [ ]  
SRHA [ ] Was proper Notice filed if located on SHRA Land? Yes [ ] No [ ]

RECONVEYED MINERALS ON BLM LAND REQUIRE OPENING ORDER FROM 1944 TO 1993:  
Open to Entry On \_\_\_\_\_ N/A [ ]

COMMENTS/STATUS: VOID [ ] PARTIALLY VOID [ ] PVT MINERALS [ ] WITHDRAWN LANDS [ ]  
OTHER [ ]

[ ] Claimant acknowledges that portions of the following claim(s) site(s) may be void or voidable.

Printed Name of Claimant \_\_\_\_\_ Signature of Claimant \_\_\_\_\_

\*\*\*\*\*FINAL ADJUDICATION\*\*\*\*\*

DATE 7/27/2016 INITIALS PM

0517580

AMC437146

MAIL TO:  
PAUL HAUMONT  
PO Box 65  
BLACK CANYON CITY, AZ.  
85324

LOCATION NOTICE FOR PLACER MINING CLAIM

Amendment BLM Serial # AMC 437146

NOTICE IS HEREBY GIVEN that the GOLD RUSH #2

\_\_\_\_\_ placer mining claim has been located by

PAUL HAUMONT whose current mailing

address is PO Box 65

BLACK CANYON CITY, AZ 85324

RECEIVED  
BLM AZ STATE OFFICE  
2016 NOV - 2 A 10: 52  
PHOENIX, ARIZONA  
BLM  
Date  
Stamp

The general course of this claim is NORTH - SOUTH and it is situated in YAVAPAI

County, Arizona. This claim is 1320 feet in length and 330 feet in width.

10 Total Claim Acreage. This claim runs from the location monument on which this location notice is posted at the NE corner of the claim approximately 0 feet in a N direction to the NORTH end line and 1320 feet in a S direction to the SOUTH end line. This claim is marked by four monuments, one at each corner of the claim.

The location monument on which this notice is posted is situated within Section 8, Township 9 N, Range 2 E, Gila Salt River Base and Meridian, Arizona. This claim encompasses portions of the following legal subdivision(s) if located by legal subdivision or the following quarter section(s), section(s), Township(s) and Range(s): E 1/2 OF SE 1/4 OF THE NW 1/4 OF SECTION 8 T. 9 N. R. 2 E., Gila Salt River Base and Meridian, Arizona.

The locality of this claim with reference to some natural object or permanent monument and additional information (if any) concerning its locality are as follows: THE NE CORNER IS 1320' SOUTH AND 2640' WEST FROM THE NE CORNER OF SECTION 8 T. 9 N. R. 2 E.

The above information is shown on the attached map.

DATED AND POSTED on the ground this 15 day of OCT., 2016.

LOCATOR(s)  AGENT

Print Name(s) KEVIN BILLETTE

Signature(s) [Signature]

Form MCF102  
Revised July 2014

This form is available from the Arizona Geological Survey and may be reproduced.

ENTERED  
DEC 15 2016  
BY: AT

AMC 437146



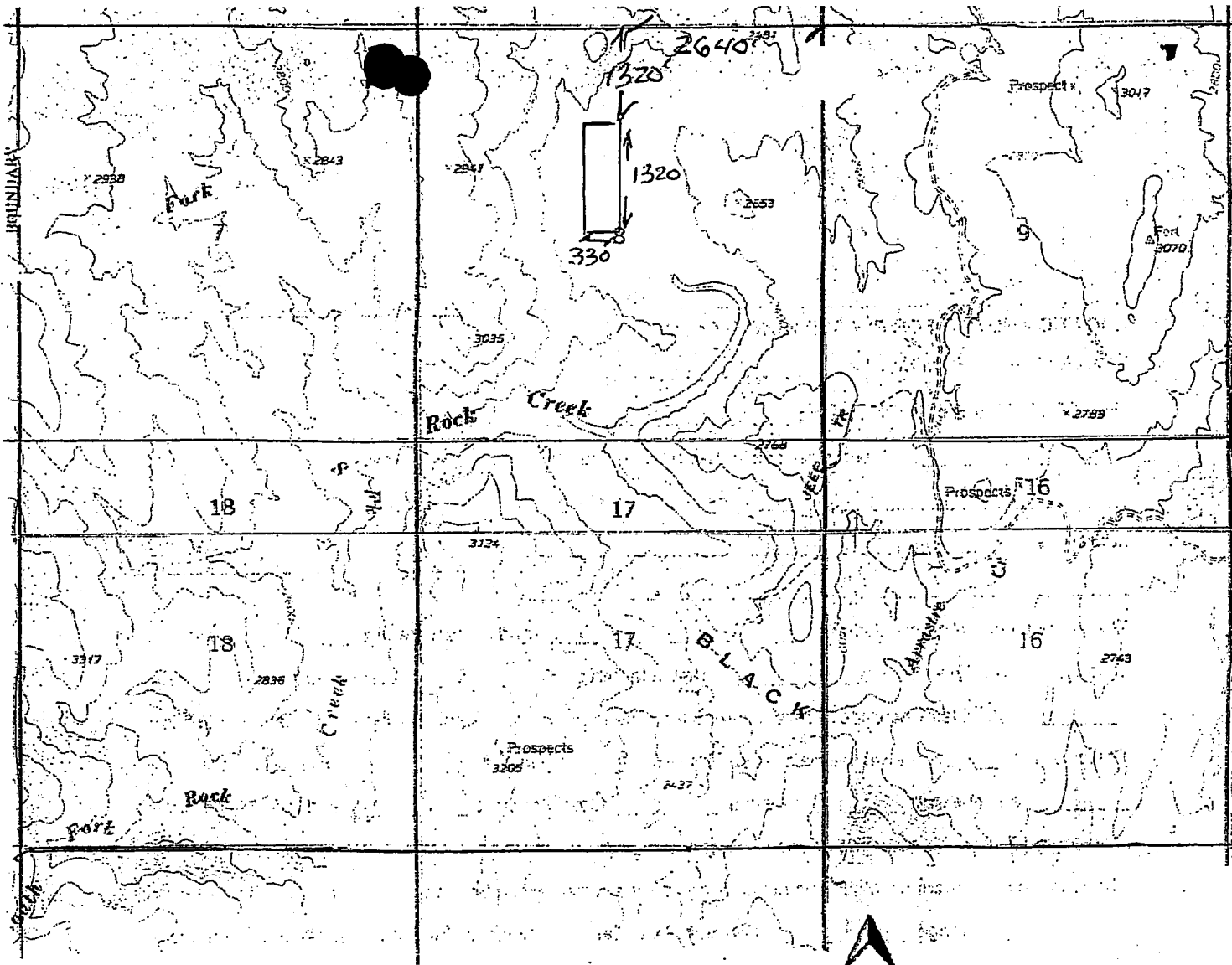

Scale: 1" = 2000



1. The above map depicts the Gold Rush # 2 mining claim, which is located in Section (s) 8, Township 9 N, Range 2 E, Gila and Salt River Base and Meridian, YAVAPAI County, Arizona. Total claim acreage is 10 ACRES
2. The type of corner and location monuments used are as follows: 2" x 2" Wood Posts
3. The bearings and distances in degrees and feet between claim corners and to a public land survey monument are as depicted on the map.
4. If the claim is a placer or millsite claim with exterior limits conforming to legal subdivisions of the public survey, provide a legal description of the claim: E 1/2 of SE 1/4 of NW 1/4 of SECTION 8 T. 9N R. 2E

Form MCF100a  
Revised July 2014

This form is available from the Arizona Geology Survey and may be reproduced.



MAIL TO:

PAUL HAUMONT  
PO BOX 65  
BLACK CANYON CITY, AZ  
85324

LOCATION NOTICE FOR PLACER MINING CLAIM

Amendment BLM Serial # \_\_\_\_\_

NOTICE IS HEREBY GIVEN that the GOLD RUSH # 2

\_\_\_\_\_ placer mining claim has been located by

PAUL HAUMONT whose current mailing

address is PO BOX 65

BLACK CANYON CITY, AZ. 85324

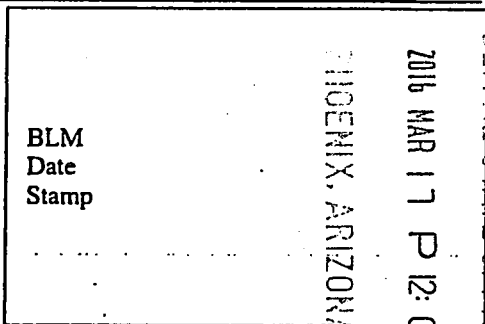

RECEIVED  
M. A. Z. STATE OFFICE

The general course of this claim is NORTH - SOUTH and it is situated in YAVAPAI

County, Arizona. This claim is 1320 feet in length and 660 feet in width.

20 Total Claim Acreage. This claim runs from the location monument on which this location notice is posted at the NE corner of the claim approximately 0 feet in a N direction to the N end line and 1320 feet in a S direction to the S end line. This claim is marked by four monuments, one at each corner of the claim.

The location monument on which this notice is posted is situated within Section 8, Township 9 N, Range 2 E, Gila Salt River Base and Meridian, Arizona. This claim encompasses portions of the following legal subdivision(s) if located by legal subdivision or the following quarter section(s), section(s), Township(s) and Range(s) NE 1/4 AND NW 1/4 OF SECTION 8  
T. 9 N. R. 2 E., Gila Salt River Base and Meridian, Arizona.

The locality of this claim with reference to some natural object or permanent monument and additional information (if any) concerning its locality are as follows: THE SE CORNER IS 2640 FT. NORTH AND 2320 FT. WEST OF THE SE CORNER OF SECTION 8  
T. 9 N. R. 2 E

The above information is shown on the attached map.

DATED AND POSTED on the ground this 30 day of DECEMBER, 20 15

LOCATOR(s)  AGENT

Print Name(s) KEVIN GILLETTE

Signature(s) [Handwritten Signature]

Form MCF102  
Revised July 2014

AHC437146

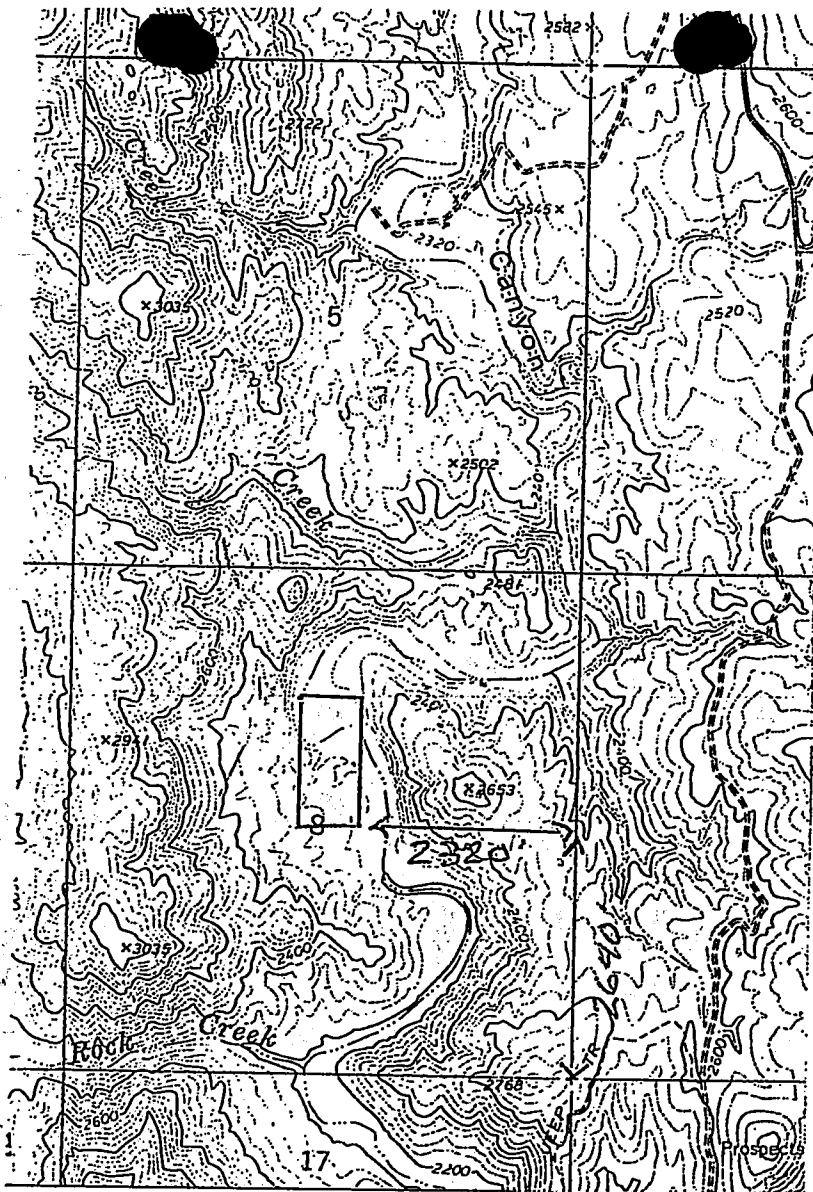

Scale: 1" = 2000



1. The above map depicts the GOLD RUSH # 2 mining claim, which is located in Section (s) 8, Township 9 N, Range 2 E, Gila and Salt River Base and Meridian, YAVAPAI County, Arizona. Total claim acreage is 20
2. The type of corner and location monuments used are as follows: 2" X 2" WOOD POST

3. The bearings and distances in degrees and feet between claim corners and to a public land survey monument are as depicted on the map.

4. If the claim is a placer or millsite claim with exterior limits conforming to legal subdivisions of the public survey, provide a legal description of the claim \_\_\_\_\_

Form MCF100a  
Revised July 2014

This form is available from the Arizona Geology Survey and may be reproduced.

PAUL HAUMONT  
PO BOX 65  
BLACK CANYON CITY  
ARIZONA 85324

LOCATION NOTICE FOR PLACER MINING CLAIM

Amendment BLM Serial # AMC\* 437147

NOTICE IS HEREBY GIVEN that the Gold Rush #3

\_\_\_\_\_ placer mining claim has been located by

PAUL HAUMONT whose current mailing

address is PO BOX 65

BLACK CANYON CITY AZ. 85324

The general course of this claim is NORTH-SOUTH and it is situated in YAVAPAI

County, Arizona. This claim is 1320 feet in length and 330 feet in width.

10 Total Claim Acreage. This claim runs from the location monument on which this location notice is posted at the NE corner of the claim approximately 0 feet in a N direction to the N end line and 1320 feet in a S direction to the S end line. This claim is marked by four monuments, one at each corner of the claim.

The location monument on which this notice is posted is situated within Section 8, Township 9 N, Range 2 E, Gila Salt River Base and Meridian, Arizona. This claim encompasses portions of the following legal subdivision(s) if located by legal subdivision or the following quarter section(s), section(s), Township(s) and Range(s) 1/2 OF THE SW 1/4 OF THE NE 1/4 OF SECTION 8 T.9N. R.2E., Gila Salt River Base and Meridian, Arizona.

The locality of this claim with reference to some natural object or permanent monument and additional information (if any) concerning its locality are as follows: THE NE CORNER IS 1320' SOUTH AND 1980' WEST OF THE NE CORNER OF SECTION 8 T.9N. R.2E.

The above information is shown on the attached map.  
DATED AND POSTED on the ground this 15 day of OCT., 2016.

LOCATOR(s)  AGENT

Print Name(s) KEVIN GILLETTE

Signature(s) [Signature]

RECEIVED  
BLM AZ STATE OFFICE  
2016 NOV -2 A 10:52  
PHOENIX, ARIZONA  
BLM  
Date  
Stamp

AMC437147

Form MCF102  
Revised July 2014

This form is available from the Arizona Geological Survey and may be reproduced.

ENTERED  
DEC 05 2016  
BY: AT



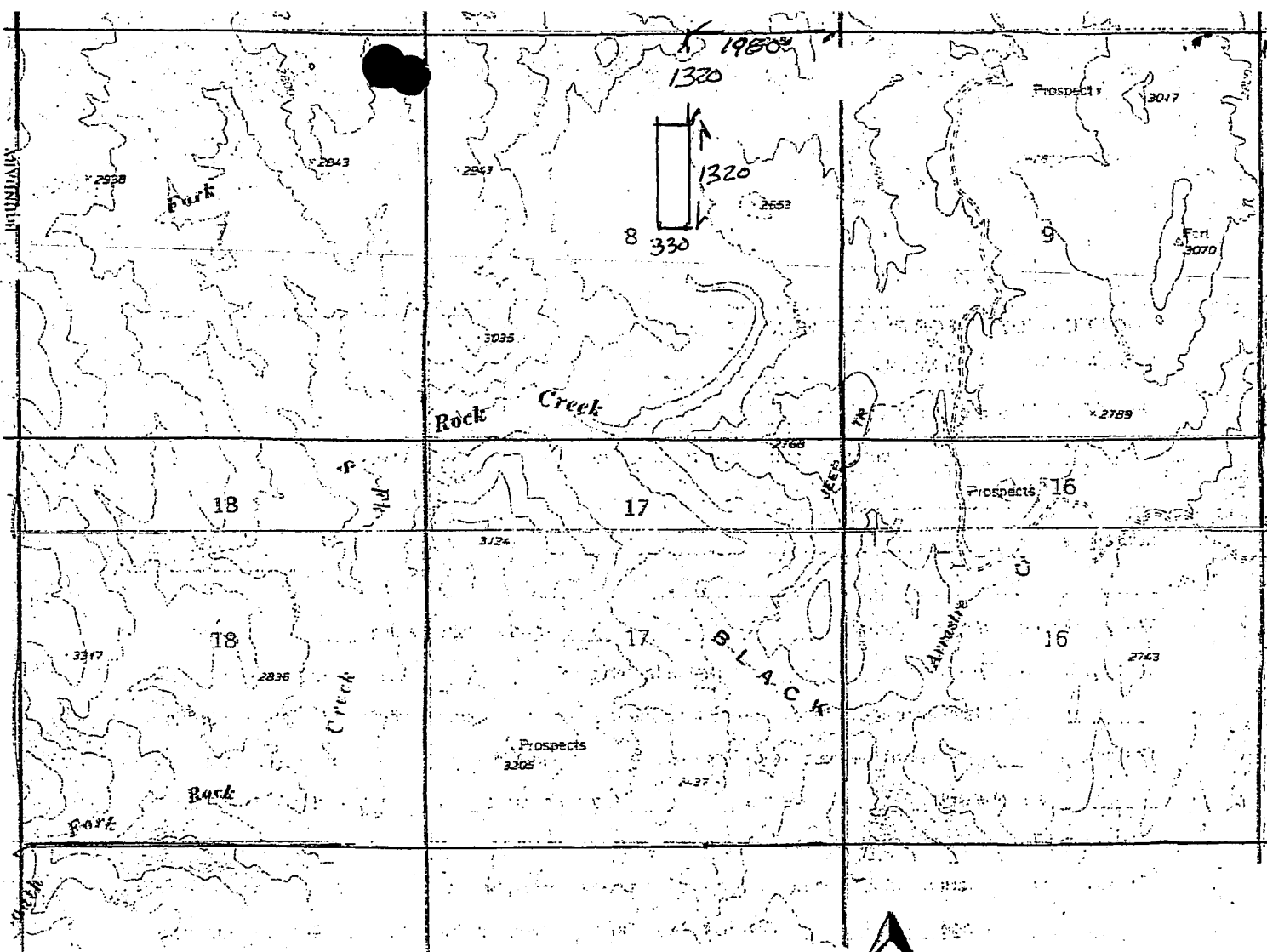

Scale: 1" = 2000

1. The above map depicts the GOLD RUSH # 3 mining claim, which is located in Section (s) 8, Township 9 N, Range 2 E, Gila and Salt River Base and Meridian, YAVAPAI County, Arizona. Total claim acreage is 10
2. The type of corner and location monuments used are as follows: 2" X 2" WOOD POSTS
3. The bearings and distances in degrees and feet between claim corners and to a public land survey monument are as depicted on the map.
4. If the claim is a placer or millsite claim with exterior limits conforming to legal subdivisions of the public survey, provide a legal description of the claim 1/2 of the SW 1/4 of the NE 1/4 of SECTION 8 T. 9 N. R. 2 E.

Form MCF100a  
Revised July 2014

This form is available from the Arizona Geology Survey and may be reproduced.



MAIL TO:  
PAUL HAUMONT  
PO BOX 65  
BLACK CANYON CITY, AZ.  
85324

LOCATION NOTICE FOR PLACER MINING CLAIM

Amendment BLM Serial # \_\_\_\_\_

NOTICE IS HEREBY GIVEN that the GOLD RUSH #3  
\_\_\_\_\_ placer mining claim has been located by  
PAUL HAUMONT whose current mailing  
address is PO BOX 65  
BLACK CANYON CITY, AZ. 85324

RECEIVED  
BLM AZ STATE OFFICE  
PHOENIX, ARIZONA  
2016 MAR 17 P 12:07  
BLM  
Date  
Stamp

The general course of this claim is NORTH-SOUTH and it is situated in YAVAPAI  
County, Arizona. This claim is 1320 feet in length and 660 feet in width.

20 Total Claim Acreage. This claim runs from the location monument on which this location notice is  
posted at the NE corner of the claim approximately 0 feet in a N direction to the  
N end line and 1320 feet in a S direction to the S end line. This claim is  
marked by four monuments, one at each corner of the claim.

The location monument on which this notice is posted is situated within Section 8, Township  
9 N, Range 2 E, Gila Salt River Base and Meridian, Arizona. This claim encompasses  
portions of the following legal subdivision(s) if located by legal subdivision or the following quarter section(s),  
section(s), Township(s) and Range(s) NE 1/4 OF SECTION 8 T. 9 N. R. 2 E.  
\_\_\_\_\_, Gila Salt River Base and Meridian, Arizona.

The locality of this claim with reference to some natural object or permanent monument and additional information  
(if any) concerning its locality are as follows: THE SE CORNER IS 2640 FT.  
NORTH AND 1660 FT. WEST OF THE SE CORNER OF SECTION 8  
T. 9 N. R. 2 E  
\_\_\_\_\_ The above information is shown on the attached map.

DATED AND POSTED on the ground this 30 day of DECEMBER, 2015

LOCATOR(s)  AGENT

Print Name(s) KEVIN GILLETTE

Signature(s) [Signature]

Form MCF102  
Revised July 2014

AMC437147

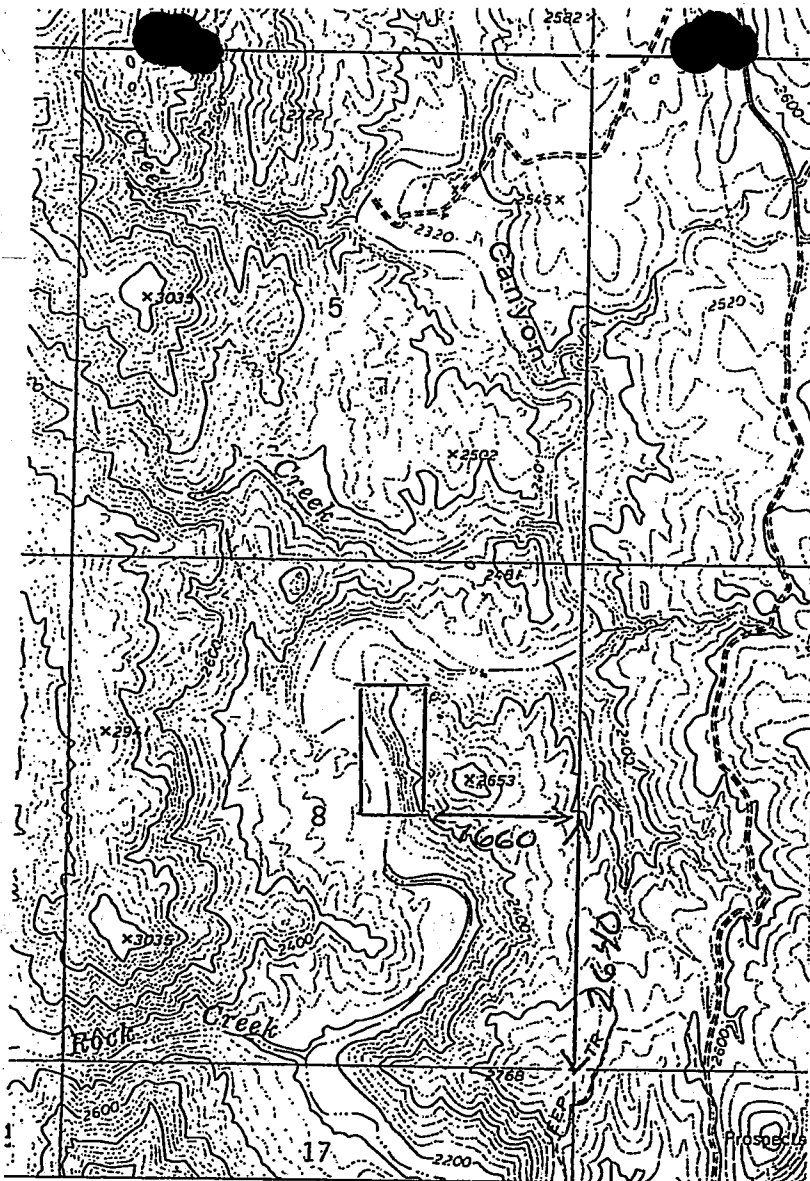

Scale: 1" = 2000



1. The above map depicts the GOLD RUSH # 3 mining claim, which is located in Section (s) 8, Township 9 N, Range 2 E, Gila and Salt River Base and Meridian, YAVAPAI County, Arizona. Total claim acreage is 20

2. The type of corner and location monuments used are as follows: 2" x 2" WOOD POST

3. The bearings and distances in degrees and feet between claim corners and to a public land survey monument are as depicted on the map.

4. If the claim is a placer or millsite claim with exterior limits conforming to legal subdivisions of the public survey, provide a legal description of the claim \_\_\_\_\_

Form MCF100a  
Revised July 2014

This form is available from the Arizona Geology Survey and may be reproduced.

PAUL HAUMONT  
PO. BOX 65  
BLACK CANYON CITY  
ARIZONA 85324

LOCATION NOTICE FOR PLACER MINING CLAIM

Amendment BLM Serial # AMC 437148

NOTICE IS HEREBY GIVEN that the Gold Rush # 4

\_\_\_\_\_ placer mining claim has been located by

PAUL HAUMONT whose current mailing

address is PO BOX 65

BLACK CANYON CITY AZ. 85324

The general course of this claim is NORTH - SOUTH and it is situated in YAVAPAI

County, Arizona. This claim is 1320 feet in length and 330 feet in width.

10 Total Claim Acreage. This claim runs from the location monument on which this location notice is

posted at the NE corner of the claim approximately 0 feet in a N direction to the

N end line and 1320 feet in a S direction to the S end line. This claim is

marked by four monuments, one at each corner of the claim.

The location monument on which this notice is posted is situated within Section 8, Township

9 N, Range 2 E, Gila Salt River Base and Meridian, Arizona. This claim encompasses

portions of the following legal subdivision(s) if located by legal subdivision or the following quarter section(s),

section(s), Township(s) and Range(s) W 1/2 OF NW 1/4 OF SE 1/4 OF

SECTION 8 T. 9 N. R. 2 E., Gila Salt River Base and Meridian, Arizona.

The locality of this claim with reference to some natural object or permanent monument and additional information

(if any) concerning its locality are as follows: THE NE CORNER IS 1980 FEET

EAST AND 2640 FEET NORTH OF THE SE CORNER OF

SECTION 8 T. 9 N. R. 2 E. The above information is shown on the attached map.

DATED AND POSTED on the ground this 15 day of OCT, 2016.

LOCATOR(s)  AGENT

Print Name(s) KEVIN BILLETTE

Signature(s) [Signature]

Form MCF102  
Revised July 2014

This form is available from the Arizona Geological Survey and may be reproduced.

RECEIVED  
BLM AZ STATE OFFICE  
PHOENIX, ARIZONA  
2016 NOV - 2 A 10: 52  
BLM  
Date  
Stamp

AMC437148

ENTERED  
RS



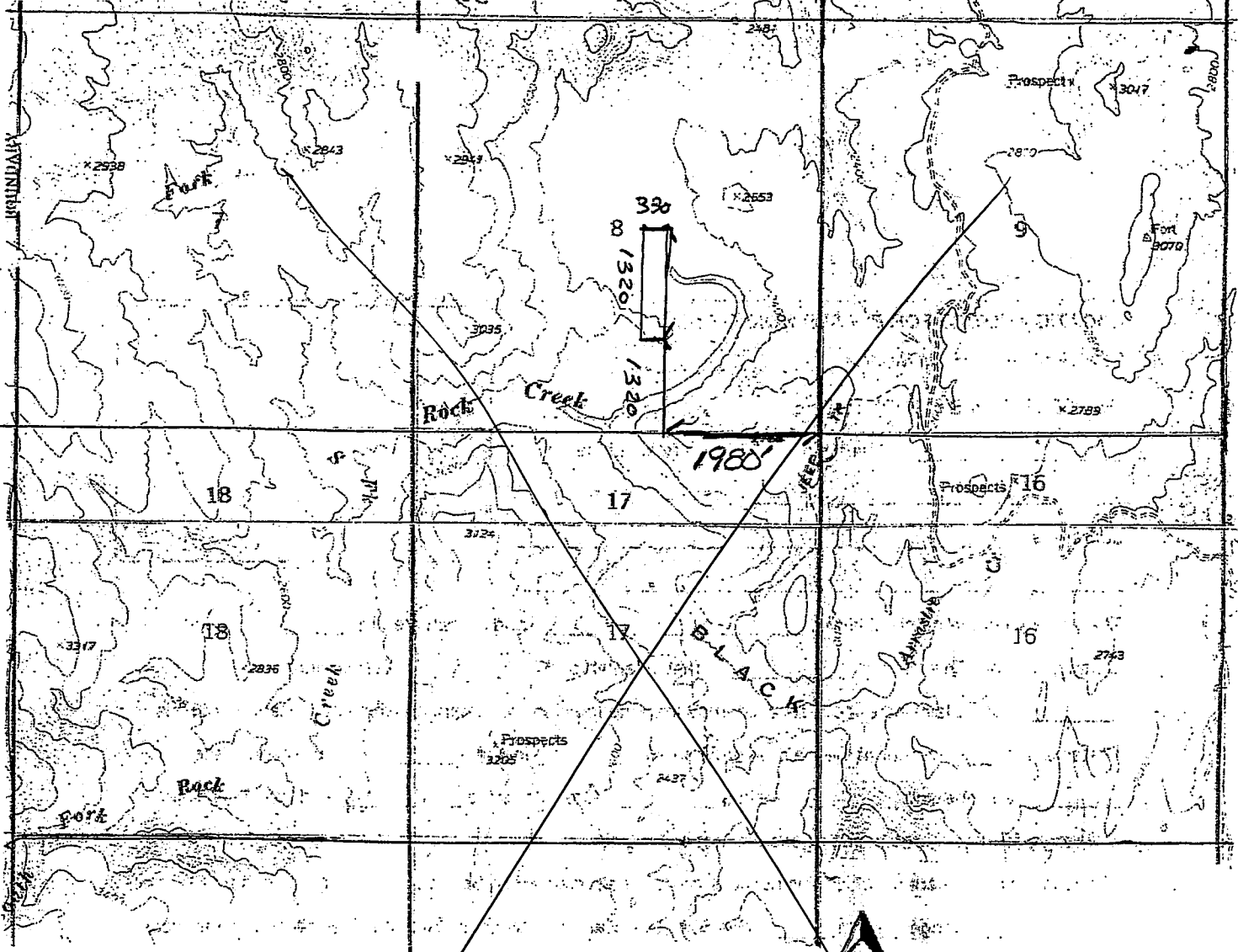

Scale: 1" = 2000

1. The above map depicts the Gold Rush # 4 mining claim, which is located in Section (s) 8, Township 9 N, Range 2 E, Gila and Salt River Base and Meridian, YAVAPAI County, Arizona. Total claim acreage is 10
2. The type of corner and location monuments used are as follows: 2" x 2" WOOD POSTS
3. The bearings and distances in degrees and feet between claim corners and to a public land survey monument are as depicted on the map.
4. If the claim is a placer or millsite claim with exterior limits conforming to legal subdivisions of the public survey, provide a legal description of the claim: E 1/2 of NW 1/4 of SE 1/4 SECTION 8  
T. 9 N. R. 2 E.

Form MCF100a  
Revised July 2014

This form is available from the Arizona Geology Survey and may be reproduced.

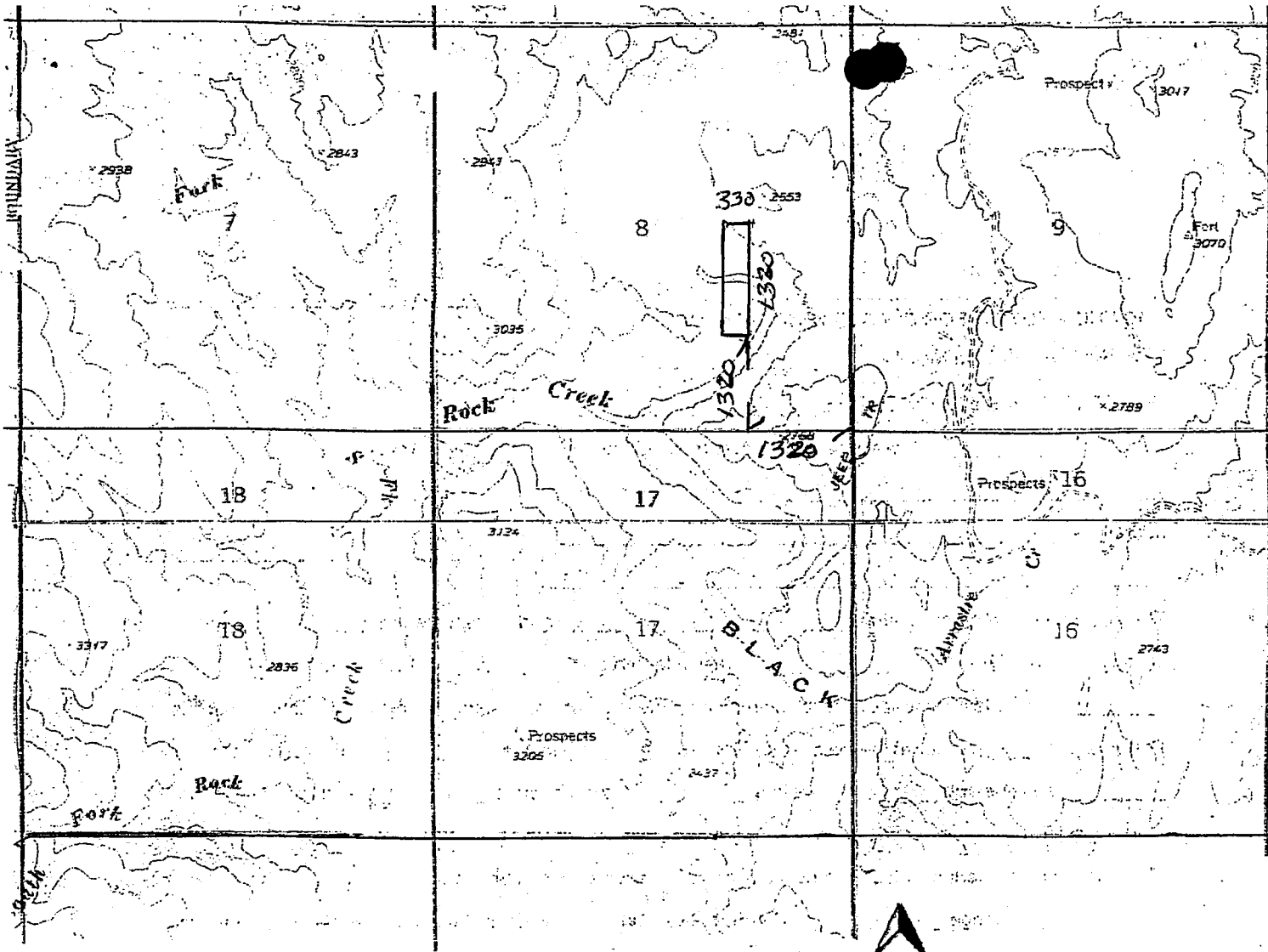

Scale: 1" = 2000



1. The above map depicts the Bald Rush # 4 mining claim, which is located in Section (s) 8, Township 9 N, Range 2 E, Gila and Salt River Base and Meridian, YAVAPAI County, Arizona. Total claim acreage is 10
2. The type of corner and location monuments used are as follows: 2" x 2" WOOD POSTS  
4' TALL WITH METAL TAGS
3. The bearings and distances in degrees and feet between claim corners and to a public land survey monument are as depicted on the map.
4. If the claim is a placer or millsite claim with exterior limits conforming to legal subdivisions of the public survey, provide a legal description of the claim W 1/2 OF NW 1/4 OF SE 1/4  
SECTION 8 T. 9N, R. 2E.

Form MCF100a  
Revised July 2014

This form is available from the Arizona Geology Survey and may be reproduced.

AMC 437148

PAUL HAUMONT  
PO. BOX 65  
BLACK CANYON CITY  
ARIZONA 85324

LOCATION NOTICE FOR PLACER MINING CLAIM

Amendment BLM Serial # AMC 437148

NOTICE IS HEREBY GIVEN that the Gold Rush # 4

\_\_\_\_\_ placer mining claim has been located by

PAUL HAUMONT whose current mailing

address is PO BOX 65

BLACK CANYON CITY AZ. 85324

BLM  
Date  
Stamp

PHOENIX, ARIZONA

2016 NOV - 2 A 10: 52

RECEIVED  
BLM AZ STATE OFFICE

The general course of this claim is NORTH - SOUTH and it is situated in YAVAPAI  
County, Arizona. This claim is 1320 feet in length and 330 feet in width.

10 Total Claim Acreage. This claim runs from the location monument on which this location notice is posted at the N/E corner of the claim approximately 0 feet in a N direction to the N end line and 1320 feet in a S direction to the S end line. This claim is marked by four monuments, one at each corner of the claim.

The location monument on which this notice is posted is situated within Section 8, Township 9 N, Range 2 E, Gila Salt River Base and Meridian, Arizona. This claim encompasses portions of the following legal subdivision(s) if located by legal subdivision or the following quarter section(s), section(s), Township(s) and Range(s) E 1/2 OF NW 1/4 OF SE 1/4 OF SECTION 8 T. 9N, R. 2E., Gila Salt River Base and Meridian, Arizona.

The locality of this claim with reference to some natural object or permanent monument and additional information (if any) concerning its locality are/as follows: THE NE CORNER IS 1980 FEET EAST AND 2640 FEET NORTH OF THE SE CORNER OF SECTION 8 T. 9N R. 2E. The above information is shown on the attached map.

DATED AND POSTED on the ground this 15 day of OCT, 20 16.

LOCATOR(s)  AGENT

Print Name(s) KEVIN GILLETTE

Signature(s) [Signature]

Form MCF102  
Revised July 2014

This form is available from the Arizona Geological Survey and may be reproduced.

AMC 437148

Amendment maps were crossed for AMC 437148 and AMC 437149. This amendment was not processed.

MAIL TO:  
PAUL HAUMONT  
PO BOX 65  
BLACK CANYON CITY, AZ.  
85324



LOCATION NOTICE FOR PLACER MINING CLAIM

Amendment BLM Serial # \_\_\_\_\_

NOTICE IS HEREBY GIVEN that the GOLD RUSH # 4  
\_\_\_\_\_ placer mining claim has been located by

PAUL HAUMONT whose current mailing  
address is PO BOX 65  
BLACK CANYON CITY, AZ. 85324

RECEIVED  
BLM AZ STATE OFFICE  
2016 MAR 17 P 12:01  
PHOENIX, ARIZONA  
BLM  
Date  
Stamp

The general course of this claim is NORT - SOUTH and it is situated in YAVAPAI  
County, Arizona. This claim is 1320 feet in length and 660 feet in width.

20 Total Claim Acreage. This claim runs from the location monument on which this location notice is  
posted at the NE corner of the claim approximately 0 feet in a N direction to the  
N end line and 1320 feet in a S direction to the S end line. This claim is  
marked by four monuments, one at each corner of the claim.

The location monument on which this notice is posted is situated within Section 8, Township  
9 N, Range 2 E, Gila Salt River Base and Meridian, Arizona. This claim encompasses  
portions of the following legal subdivision(s) if located by legal subdivision or the following quarter section(s),  
section(s), Township(s) and Range(s) SE 1/4 OF SECTION 8 T. 9N. R. 2E.  
\_\_\_\_\_, Gila Salt River Base and Meridian, Arizona.

The locality of this claim with reference to some natural object or permanent monument and additional information  
(if any) concerning its locality are as follows: THE SE CORNER IS 1320 FT. NORTH  
AND 1660 FT. WEST OF THE SE CORNER OF SECTION 8  
T. 9N. R. 2E. The above information is shown on the attached map.

DATED AND POSTED on the ground this 30 day of DECEMBER, 20 15.

LOCATOR(s)  AGENT  
Print Name(s) KEVIN GILLETTE  
Signature(s) [Signature]

Form MCF102  
Revised July 2014

AHC437148



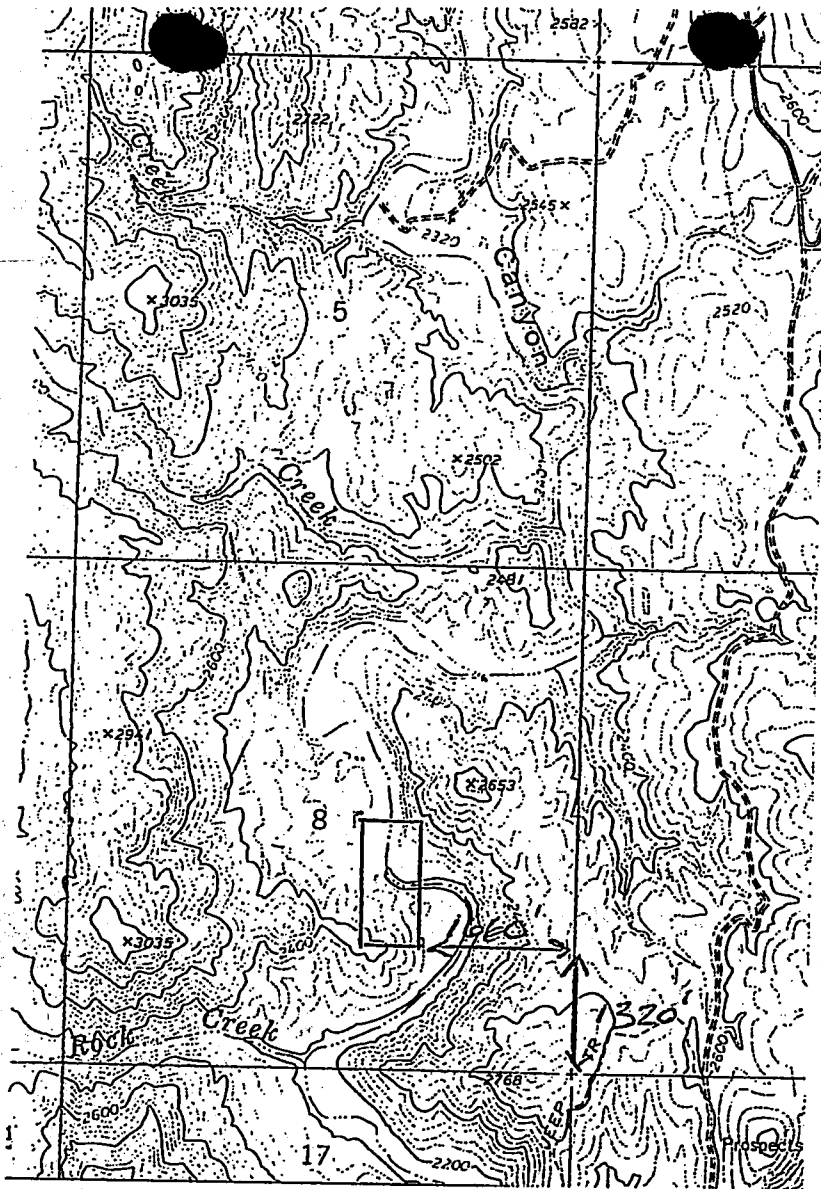

Scale: 1" = 2000



1. The above map depicts the Gold Rush # 4 mining claim, which is located in Section (s) 8, Township 9 N, Range 2 E, Gila and Salt River Base and Meridian, YAVAPAI County, Arizona. Total claim acreage is 20
2. The type of corner and location monuments used are as follows: 2" x 2" WOOD POST
3. The bearings and distances in degrees and feet between claim corners and to a public land survey monument are as depicted on the map.
4. If the claim is a placer or millsite claim with exterior limits conforming to legal subdivisions of the public survey, provide a legal description of the claim \_\_\_\_\_

Form MCF100a  
Revised July 2014

PAUL HAUMONT  
PO BOX 65  
BLACK CANYON CITY  
ARIZONA 85324

LOCATION NOTICE FOR PLACER MINING CLAIM

Amendment BLM Serial # Amc # 437149

NOTICE IS HEREBY GIVEN that the Gold Rush # 5

\_\_\_\_\_ placer mining claim has been located by

PAUL HAUMONT whose current mailing

address is PO BOX 65

BLACK CANYON CITY AZ. 85324

The general course of this claim is NORTH-SOUTH and it is situated in YAVAPAI

County, Arizona. This claim is 1320 feet in length and 330 feet in width.

10 Total Claim Acreage. This claim runs from the location monument on which this location notice is

posted at the NE corner of the claim approximately 0 feet in a N direction to the

N end line and 1320 feet in a S direction to the S end line. This claim is

marked by four monuments, one at each corner of the claim.

The location monument on which this notice is posted is situated within Section 8, Township

9 N, Range 2 E, Gila Salt River Base and Meridian, Arizona. This claim encompasses

portions of the following legal subdivision(s) if located by legal subdivision or the following quarter section(s),

section(s), Township(s) and Range(s) E 1/4 OF NW 1/4 OF SE 1/4

\_\_\_\_\_, Gila Salt River Base and Meridian, Arizona.

The locality of this claim with reference to some natural object or permanent monument and additional information

(if any) concerning its locality are as follows: THE NE CORNER IS 1320' WEST

AND 2040' NORTH OF THE SE CORNER OF SECTION 8

T. 9N. R. 2E. The above information is shown on the attached map.

DATED AND POSTED on the ground this 15 day of OCT, 2016.

LOCATOR(s)  AGENT

Print Name(s) KEVIN GILLETTE

Signature(s) [Signature]

Form MCF102  
Revised July 2014

This form is available from the Arizona Geological Survey and may be reproduced.

RECEIVED  
BLM AZ STATE OFFICE  
PHOENIX, ARIZONA  
2016 NOV - 2 A 10: 52

BLM  
Date  
Stamp

AMC 437149

ENTERED  
MAR 8 2017  
BY: RE

~~ENTERED~~  
BY:

~~ENTERED~~  
2017

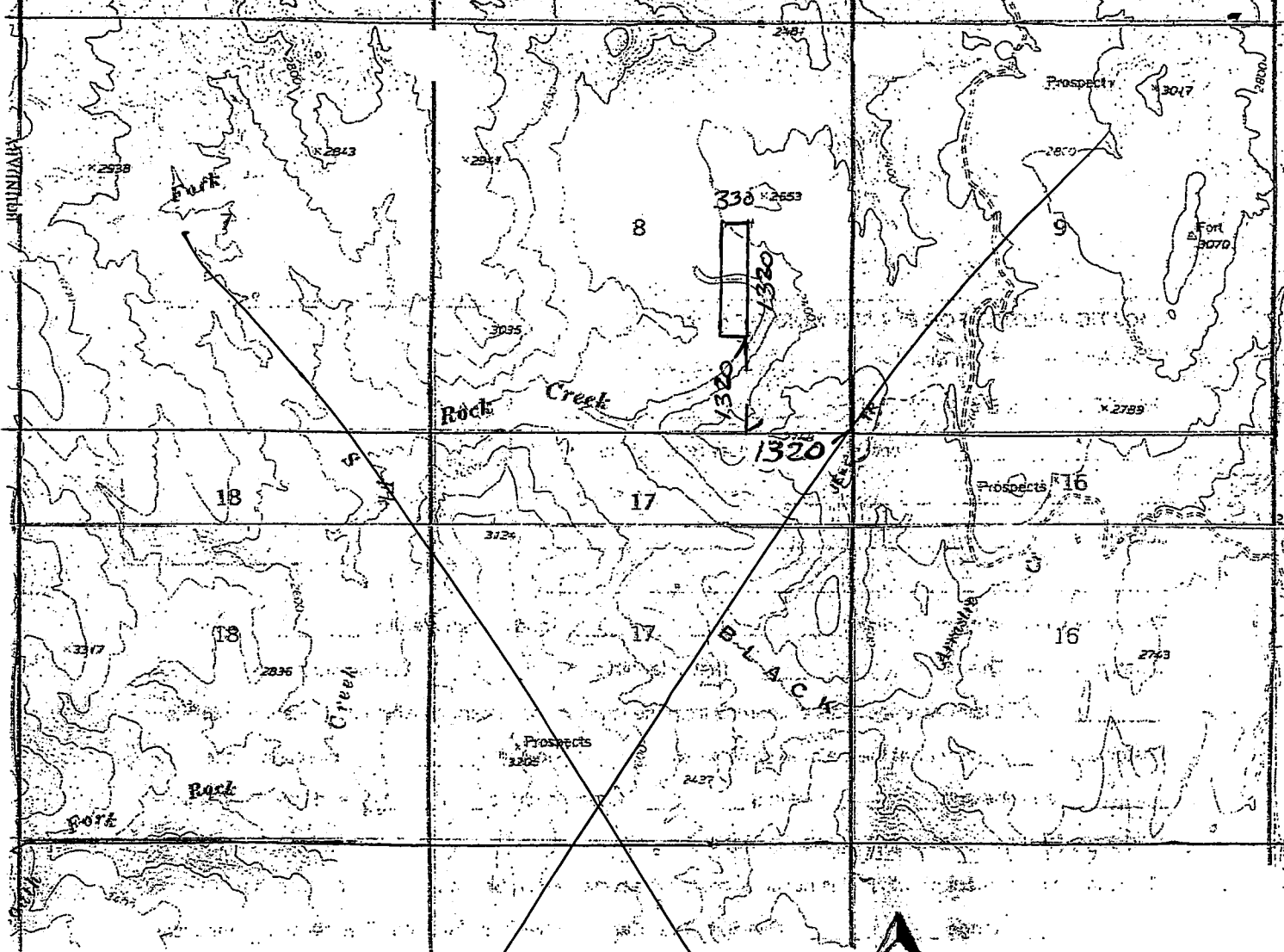

Scale: 1" = 2000



1. The above map depicts the Bald Rush # 5 mining claim, which is located in Section (s) 8, Township 9 N, Range 2 E, Gila and Salt River Base and Meridian, YAVAPAI County, Arizona. Total claim acreage is 10
2. The type of corner and location monuments used are as follows: 2" x 2" WOOD POSTS  
4' TALC WITH METAL TAGS
3. The bearings and distances in degrees and feet between claim corners and to a public land survey monument are as depicted on the map.
4. If the claim is a placer or millsite claim with exterior limits conforming to legal subdivisions of the public survey, provide a legal description of the claim W 1/2 OF NW 1/4 OF SE 1/4  
SECTION 8 T. 9N. R. 2E.

Form MCF100a  
Revised July 2014

This form is available from the Arizona Geology Survey and may be reproduced.

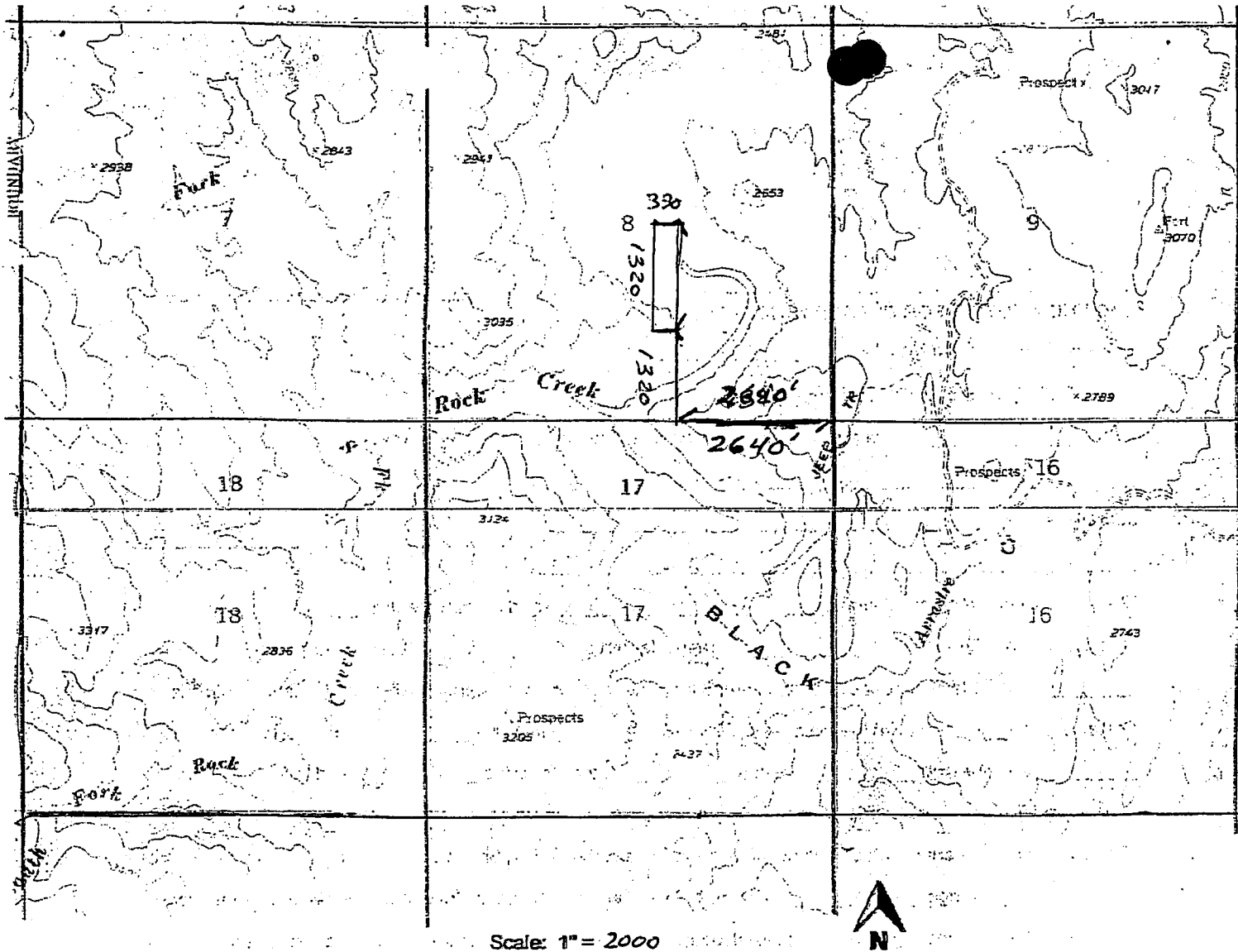

AMC 437149

Scale: 1" = 2000

1. The above map depicts the Gold Rush # 5 mining claim, which is located in Section (s) 8, Township 9 N, Range 2 E, Gila and Salt River Base and Meridian, YAVAPAI County, Arizona. Total claim acreage is 10.
2. The type of corner and location monuments used are as follows: 2" x 2" WOOD POSTS
3. The bearings and distances in degrees and feet between claim corners and to a public land survey monument are as depicted on the map.
4. If the claim is a placer or millsite claim with exterior limits conforming to legal subdivisions of the public survey, provide a legal description of the claim E 1/2 of NW 1/4 of SE 1/4 SECTION 8  
T. 9N. R. 2E.

Form MCF100a  
Revised July 2014

This form is available from the Arizona Geology Survey and may be reproduced.



PAUL HAUMONT  
PO BOX 65  
BLACK CANYON CITY  
ARIZONA 85324

LOCATION NOTICE FOR PLACER MINING CLAIM

Amendment BLM Serial # Amc # 437149

NOTICE IS HEREBY GIVEN that the Gold Rush # 5

\_\_\_\_\_ placer mining claim has been located by

PAUL HAUMONT whose current mailing

address is PO BOX 65

BLACK CANYON CITY AZ. 85324

The general course of this claim is NORTH - SOUTH and it is situated in YAVAPAI

County, Arizona. This claim is 1320 feet in length and 330 feet in width.

10 Total Claim Acreage. This claim runs from the location monument on which this location notice is posted at the NE corner of the claim approximately 0 feet in a N direction to the N end line and 1320 feet in a S direction to the S end line. This claim is marked by four monuments, one at each corner of the claim.

The location monument on which this notice is posted is situated within Section 8, Township 9 N, Range 2 E, Gila Salt River Base and Meridian, Arizona. This claim encompasses portions of the following legal subdivision(s) if located by legal subdivision or the following quarter section(s), section(s), Township(s) and Range(s) E'4 OF NW'4 & SE'4

\_\_\_\_\_, Gila Salt River Base and Meridian, Arizona.

The locality of this claim with reference to some natural object or permanent monument and additional information (if any) concerning its locality are as follows: THE NE CORNER IS 1320' WEST

AND 2640' NORTH OF THE SE CORNER OF SECTION 8

T. 9N. R. 2E.

The above information is shown on the attached map.

DATED AND POSTED on the ground this 15 day of OCT, 2016.

LOCATOR(s)  AGENT

Print Name(s) KEVIN GILLETTE

Signature(s) [Signature]

Form MCF102  
Revised July 2014

This form is available from the Arizona Geological Survey and may be reproduced.

Amendment maps were crossed  
for AMC 437148 and AMC 437149  
This amendment not processed

AMC 437149

BLM  
Date  
Stamp

RECEIVED  
YAVAPAI STATE OFFICE  
2016 NOV - 2 A 10: 52  
PHOENIX, ARIZONA

MAIL TO:  
PAUL HAUMONT  
PO BOX 65  
BLACK CANYON CITY, AZ  
85324



LOCATION NOTICE FOR PLACER MINING CLAIM

Amendment BLM Serial # \_\_\_\_\_

NOTICE IS HEREBY GIVEN that the GOLD RUSH # 5  
\_\_\_\_\_ placer mining claim has been located by  
PAUL HAUMONT whose current mailing  
address is: PO BOX 65  
BLACK CANYON CITY, AZ. 85324

RECEIVED  
BLM AZ STATE OFFICE  
2016 MAR 17 P 12: 07  
TIGENIX, ARIZONA  
BLM  
Date  
Stamp

The general course of this claim is NORTH - SOUTH and it is situated in YAVAPAI  
County, Arizona. This claim is 1320 feet in length and 660 feet in width.

20 Total Claim Acreage. This claim runs from the location monument on which this location notice is  
posted at the NE corner of the claim approximately 0 feet in a N direction to the  
N end line and 1320 feet in a S direction to the S end line. This claim is  
marked by four monuments, one at each corner of the claim.

The location monument on which this notice is posted is situated within Section 8, Township  
9 N, Range 2 E, Gila Salt River Base and Meridian, Arizona. This claim encompasses  
portions of the following legal subdivision(s) if located by legal subdivision or the following quarter section(s),  
section(s), Township(s) and Range(s) SE 1/4 OF SECTION 8 T. 9 N, R. 2 E.  
\_\_\_\_\_, Gila Salt River Base and Meridian, Arizona.

The locality of this claim with reference to some natural object or permanent monument and additional information  
(if any) concerning its locality are as follows: THE SE CORNER IS 1320 FT. NORTH  
AND 1000 FT. WEST OF THE SE CORNER OF SECTION 8  
T. 9 N, R. 2 E.

The above information is shown on the attached map.

DATED AND POSTED on the ground this 30 day of DECEMBER, 20 15

LOCATOR(s)  AGENT

Print Name(s) KEVIN GILLETTE

Signature(s) [Signature]

Form MCF102  
Revised July 2014

AN437149

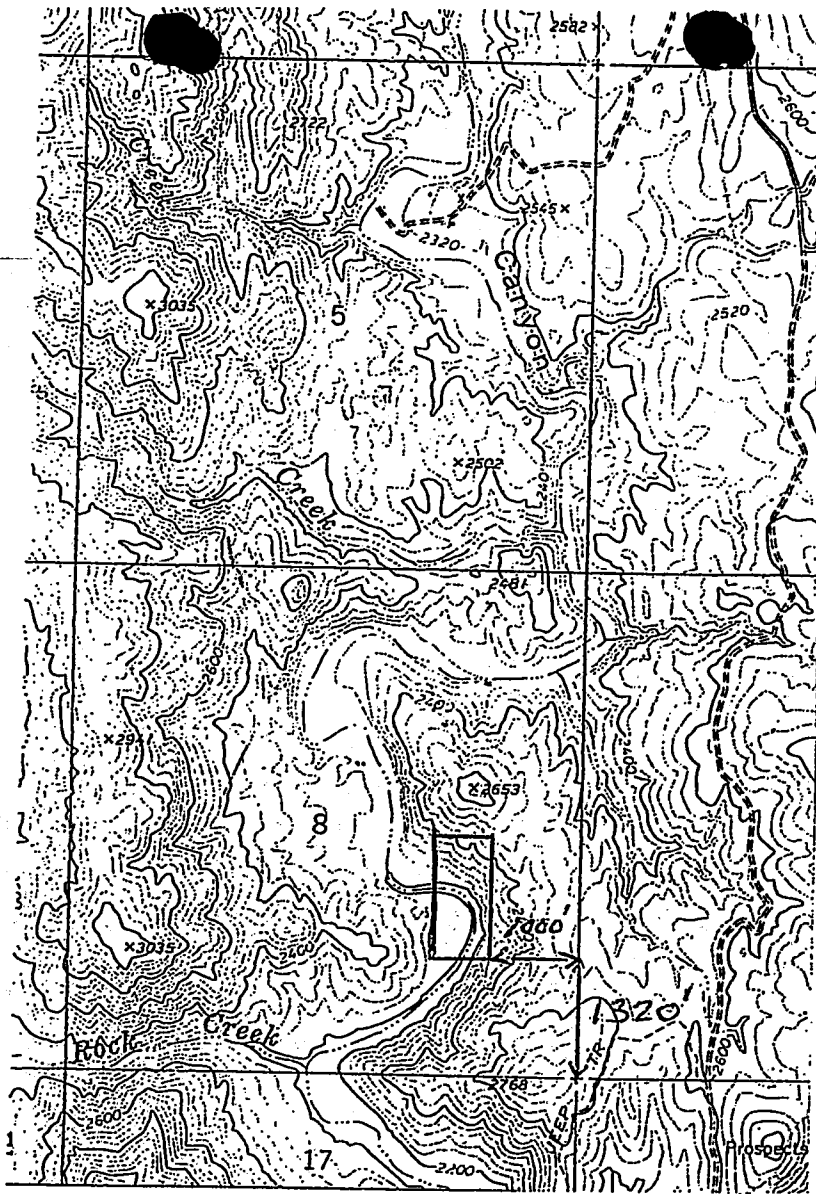

Scale: 1" = 2000



1. The above map depicts the GOLD RUSH # 5 mining claim, which is located in Section (s) 8, Township 9 N., Range 2 E, Gila and Salt River Base and Meridian, YAVAPAI County, Arizona. Total claim acreage is 20
2. The type of corner and location monuments used are as follows: 2" X 2" WOOD POST
3. The bearings and distances in degrees and feet between claim corners and to a public land survey monument are as depicted on the map.
4. If the claim is a placer or millsite claim with exterior limits conforming to legal subdivisions of the public survey, provide a legal description of the claim \_\_\_\_\_

Form MCF100a  
Revised July 2014

This form is available from the Arizona Geology Survey and may be reproduced.

MAIL TO:  
PAUL HAUMONT  
PO BOX 65  
BLACK CANYON CITY, AZ,  
85324



LOCATION NOTICE FOR PLACER MINING CLAIM

Amendment BLM Serial # \_\_\_\_\_

NOTICE IS HEREBY GIVEN that the GOLD RUSH # 6  
\_\_\_\_\_ placer mining claim has been located by

PAUL HAUMONT whose current mailing  
address is PO BOX 65  
BLACK CANYON CITY, AZ. 85324

RECEIVED  
BLM AZ STATE OFFICE  
2016 MAR 17 P 12:07  
PHOENIX, ARIZONA  
BLM  
Date  
Stamp

The general course of this claim is NORTH - SOUTH and it is situated in YAVAPAI  
County, Arizona. This claim is 1320 feet in length and 660 feet in width.

20 Total Claim Acreage. This claim runs from the location monument on which this location notice is  
posted at the NE corner of the claim approximately 0 feet in a N direction to the  
N end line and 1320 feet in a S direction to the S end line. This claim is  
marked by four monuments, one at each corner of the claim.

The location monument on which this notice is posted is situated within Section 8, Township  
9 N, Range 2 E, Gila Salt River Base and Meridian, Arizona. This claim encompasses  
portions of the following legal subdivision(s) if located by legal subdivision or the following quarter section(s),  
section(s), Township(s) and Range(s) SE 1/4 OF SECTION 8 T. 9N. R. 2E.  
\_\_\_\_\_, Gila Salt River Base and Meridian, Arizona.

The locality of this claim with reference to some natural object or permanent monument and additional information  
(if any) concerning its locality are as follows: THE SE CORNER IS 1980 FT. WEST  
OF THE SE CORNER OF SECTION 8 T. 9N. R. 2E

\_\_\_\_\_ The above information is shown on the attached map.

DATED AND POSTED on the ground this 30 day of DECEMBER 20 15

LOCATOR(S)  AGENT

Print Name(s) KEVIN GILLETTE

Signature(s) [Signature]

Form MCF102  
Revised July 2014

ANCH37150



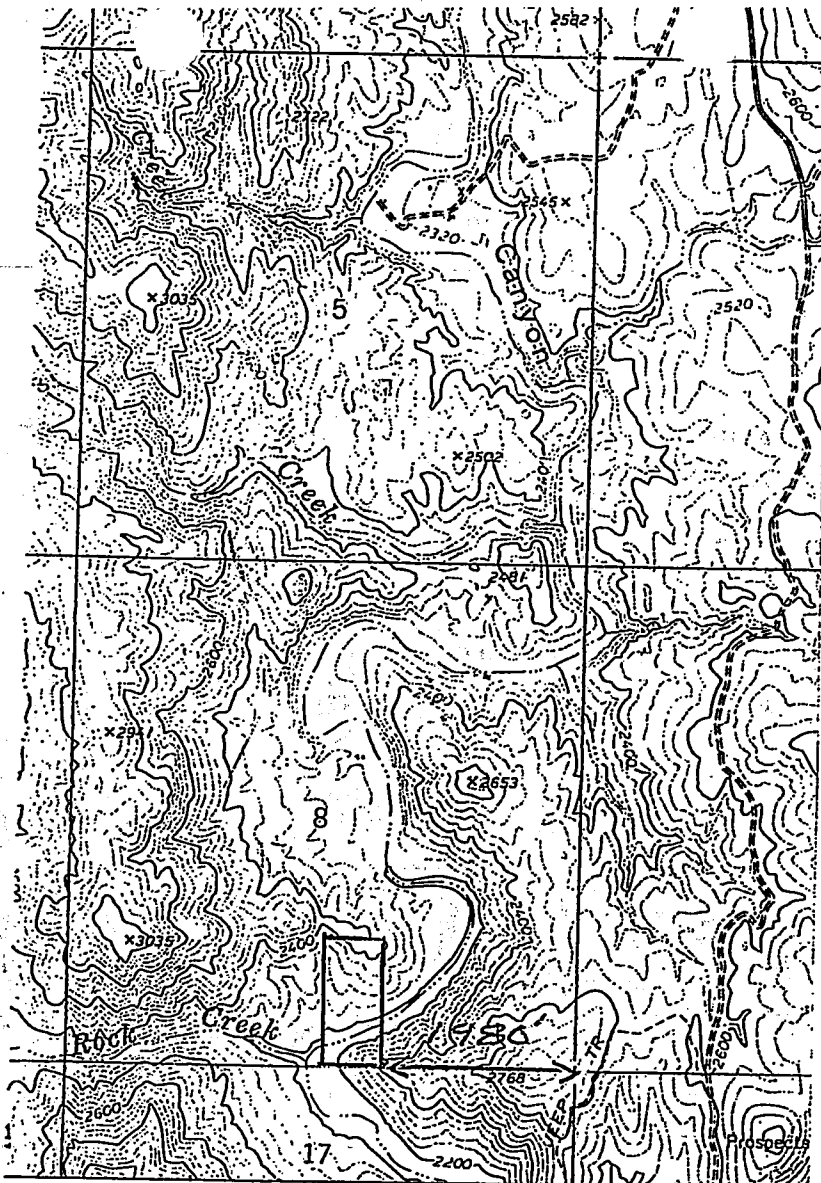

Scale: 1" = 2000



1. The above map depicts the GOLD RUSH # 6 mining claim, which is located in Section (s) 8, Township 9 N, Range 2 E, Gila and Salt River Base and Meridian, YAVAPAI County, Arizona. Total claim acreage is 20

2. The type of corner and location monuments used are as follows: 2" X 2" WOOD POST

3. The bearings and distances in degrees and feet between claim corners and to a public land survey monument are as depicted on the map.

4. If the claim is a placer or millsite claim with exterior limits conforming to legal subdivisions of the public survey, provide a legal description of the claim \_\_\_\_\_

Form MCF100a  
Revised July 2014

This form is available from the Arizona Geology Survey and may be reproduced.

MAIL TO:  
PAUL HAUMONT  
PO BOX 65  
BLACK CANYON CITY, AZ.  
85324



LOCATION NOTICE FOR PLACER MINING CLAIM

Amendment BLM Serial # \_\_\_\_\_

NOTICE IS HEREBY GIVEN that the GOLD RUSH # 7  
\_\_\_\_\_ placer mining claim has been located by  
PAUL HAUMONT whose current mailing  
address is PO BOX 65  
BLACK CANYON CITY, AZ. 85324

RECEIVED  
BLM AZ STATE OFFICE  
2016 MAR 17 P 12:07  
PHOENIX, ARIZONA  
BLM  
Date  
Stamp

The general course of this claim is NORTH - SOUTH and it is situated in YAVAPAI  
County, Arizona. This claim is 1320 feet in length and 660 feet in width.

20 Total Claim Acreage. This claim runs from the location monument on which this location notice is  
posted at the NE corner of the claim approximately 0 feet in a N direction to the  
N end line and 1320 feet in a S direction to the S end line. This claim is  
marked by four monuments, one at each corner of the claim.

The location monument on which this notice is posted is situated within Section 8, Township  
9 N., Range 2 E., Gila Salt River Base and Meridian, Arizona. This claim encompasses  
portions of the following legal subdivision(s) if located by legal subdivision or the following quarter section(s),  
section(s), Township(s) and Range(s) SE 1/4 OF SECTION 8 T. 9 N. R. 2 E.  
\_\_\_\_\_, Gila Salt River Base and Meridian, Arizona.

The locality of this claim with reference to some natural object or permanent monument and additional information  
(if any) concerning its locality are as follows: THE SE CORNER IS 1320 FT.  
WEST OF THE SE CORNER OF SECTION 8 T. 9 N. R. 2 E.

\_\_\_\_\_ The above information is shown on the attached map.

DATED AND POSTED on the ground this 30 day of DECEMBER, 20 15.

LOCATOR(s)  AGENT

Print Name(s) KEVIN GILLETTE

Signature(s) [Signature]

Form MCF102  
Revised July 2014

AMC437151

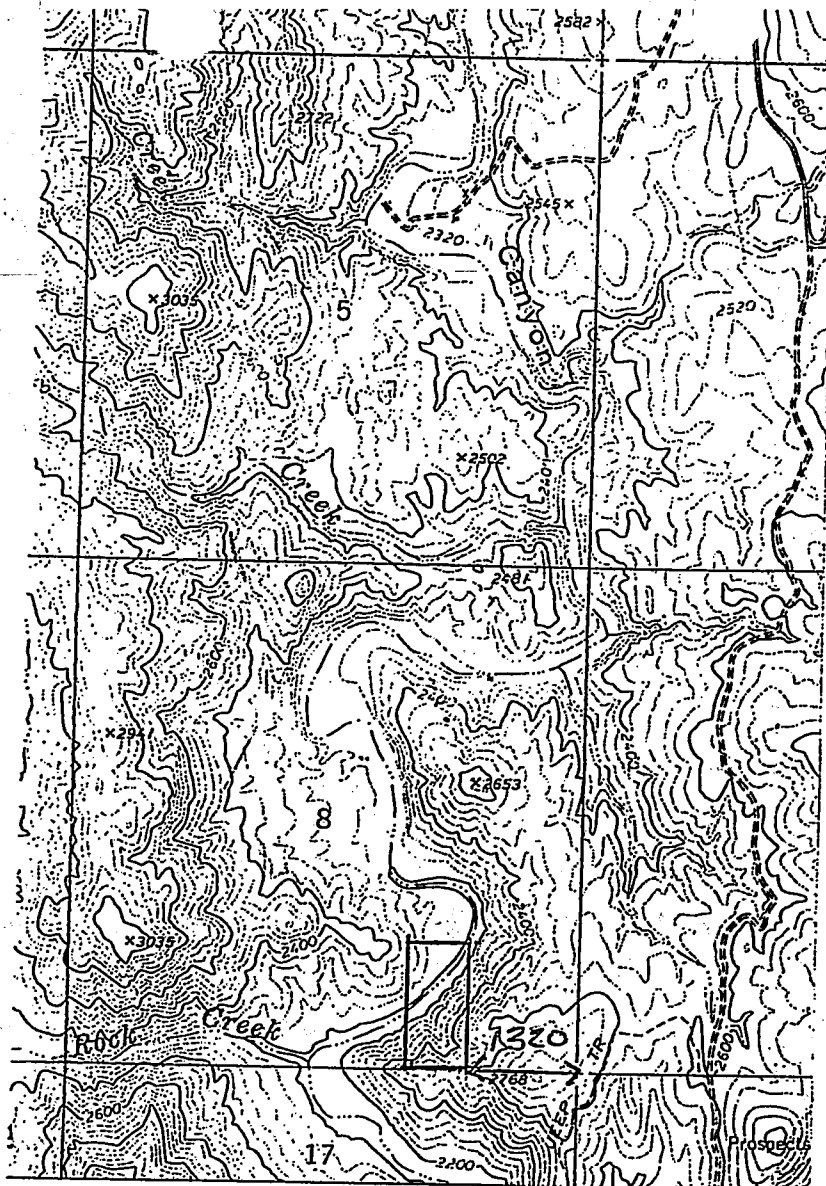

Scale: 1" = 2000



1. The above map depicts the GOLD RUSH # 7 mining claim, which is located in Section (s) 8, Township 9 N, Range 2 E, Gila and Salt River Base and Meridian, YAVAPAI County, Arizona. Total claim acreage is 20.
2. The type of corner and location monuments used are as follows: 2" X 2" WOOD POST
3. The bearings and distances in degrees and feet between claim corners and to a public land survey monument are as depicted on the map.
4. If the claim is a placer or millsite claim with exterior limits conforming to legal subdivisions of the public survey, provide a legal description of the claim \_\_\_\_\_

Form MCF100a  
Revised July 2014

This form is available from the Arizona Geology Survey and may be reproduced.

DEPARTMENT OF INTERIOR  
BUREAU OF LAND MANAGEMENT

Input Parameters for Geographic Report with Land

System Id = CR

Admin State = AZ

Geo State =

Casetype Begins With

Case Disp Txt = AUTHORIZED, CANCELLED, EXPIRED, PENDING, REJECTED, RELINQUISHED, VOID, WITHDRAWN

Mer Twp Rng =

Section =

Mtrs = 14 0090N 0020E 008, 14 0090N 0020E 999

Commodity =

Commodity Txt =

Pending Org =

Pend Org Decode =

Total Rows Returned: 1



RUN TIME: 12:03 PM

UNITED STATES DEPARTMENT OF INTERIOR  
BUREAU OF LAND MANAGEMENT  
GEOGRAPHIC REPORT WITH LAND  
Sorted by Serial Number

RUN DATE: 03/17/2016  
Page 1 of 1

Adm State: AZ

Serial Number: AZA 022699PT

Total Case Acres: 12,382.940

<u>Casetype</u>	<u>Case Disp</u>	14	0090N	0020E	<u>Sect</u>	<u>Sur Typ</u>	<u>Sur Num</u>	<u>Suff</u>	<u>Subdivision</u>	<u>Act Pend</u>
221006	AUTHORIZED				008	ALIQ			ALL;	

